

# United States, Canada & Worldwide Stamps and Collections

First Session — Friday, February 9, 2024 — 10:30 a.m.

## UNITED STATES

### 1847 ISSUE



1



2



3



4

- 1 (★) **5¢ red brown (1)**. Unused without gum, large to ample margins, bright color, clear impression, Very Fine, handsome (Photo). **\$2,100**  
Expertization: **with 2004 P.F. certificate.**
- 2 ○ **5¢ red brown (1)**. Three large margins with a very large sheet margin at right, blue town cancel, Extremely Fine (Photo). **\$550**  
Expertization: **with 1994 P.F. certificate.**
- 3 ○ **5¢ red brown (1)**. Ample to large margins, light red face-free postmark, beautiful color, Very Fine, choice (Photo). **\$425**
- 4 ○ **5¢ dark brown, double transfer type “B” (1a)**. Position 90R1 ? gorgeous color, fine impression, light neat manuscript cancel, leaves doubled frame lines completely unobscured, Very Fine, choice (Photo). **\$800**  
Expertization: **with 2004 P.F. certificate.**



- 5 (★) **5¢ dark brown (1a)**. Horizontal pair. Unused without gum, full to large margins, brilliant color, fine impression, Very Fine (Photo). **\$4,800 as singles**

A STUNNING UNUSED MULTIPLE OF THE 5¢ 1847 DARK BROWN SHADE. ONLY ONE OTHER UNUSED PAIR HAS BEEN CERTIFIED BY THE PF AND IT HAS A DEFECT.

Expertization: **with 1989, 2012 P.F. certificates.** Provenance: **Mirsky.**



- 6 (★) **10¢ black (2)**. Unused, large margins, fresh Very Fine (Photo). \$16,000

A HANDSOME EXAMPLE OF THIS MUCH SOUGHT-AFTER 10¢ 1847 UNUSED, WHICH IS TRULY SCARCE UNUSED AND SOUND.

Expertization: **with 2001 P.S.E. certificate.**



7



8



9

- 7 ○ **10¢ black (2)**. Full balanced margin, bright color, fine impression with an attractive red cancel, Very Fine to Extremely Fine. *SMQ \$1,100* (Photo). \$850

Expertization: **with 1996 P.F. certificate and 2008 P.S.E. certificate, the latter graded VF-XF 85.**

- 8 ○ **10¢ black (2)**. Clear to full margins, rich red grid cancel, F.-V.F (Photo). \$850

Expertization: **with 1980 P.F. certificate.**

- 9 ○ **10¢ black (2)**. Balanced margins, red grid cancel, rich color with a sharp impression, Very Fine (Photo). \$850



10



11



12



13

- 10 ★ **5¢ red brown, Reproduction (3)**. Without gum as issued, balanced margins, brilliant color, choice Very Fine (Photo). \$1,000

Expertization: **with 1983 P.F. certificate.**

- 11 ★ **5¢ red brown, Reproduction (3)**. Balanced margins, vivid color, without gum as issued, Very Fine (Photo). \$1,000

- 12 ★ **10¢ black, Reproduction (4)**. Without gum as issued, corner margin single, ample margins on other two sides, bright and fresh, Very Fine (Photo). \$1,300

- 13 ★ **10¢ black, Reproduction (4)**. Without gum as issued, beautifully balanced margins, exceptionally fresh, choice, Very Fine (Photo). \$1,300

Expertization: **with 1997 P.F. certificate.**

1851 ISSUE



- 14 ○ **1¢ blue, type Ib (5A).** Position 5R1E, huge margins with part sheet margin at top, bright plate 1E shade, neat unobtrusive c.d.s., which allows all the type characteristics to be easily observed, tiny thin at bottom, choice Extremely Fine appearance. *SMQ \$15,000 (Photo).* **\$6,500**

A SUPERB APPEARING EXAMPLE OF THE RARE 1851 1¢ TYPE 1B WHICH CERTAINLY WOULD HAVE RECEIVED A MUCH HIGHER GRADE IF NOT FOR THE TINY, UNNOTICEABLE THIN. A BEAUTIFUL STAMP.

Expertization: **with 1993 A.P.S. certificate, 1994 P.F. certificate, and 2009 P.S.E. certificate, the last graded VF-XF 85J.**

- 15 ○ **1¢ blue, type Ia (6).** Position 100R4, quite ample to huge margins, part sheet margin at bottom and right, rich plate 4 color, sharp impression, neat c.d.s. leaves all important type characteristics totally visible, Extremely Fine **(Photo).** **\$9,250**

A STRIKING AND BEAUTIFUL EXAMPLE OF THE TYPE 1A 1851 1¢ IMPERFORATE.

Expertization: **with 1989, 2002 P.F. certificates.**

Provenance: **Scarsdale.**



- 16 ○ **1¢ blue, type Ia (6).** Position 94L4, clear early impression and deep color on bright paper, large to oversized margin with adjacent stamps visible at top and right and full bottom right ball and plume ornaments, barely shaved at bottom left with a light face-free town cancel, wonderfully fresh and choice Very Fine. *SSV \$9,250 (SMQ \$10,000) (Photo).* **\$9,250**

A TRULY EXCEPTIONAL 1¢ TYPE IA, A STAMP THAT IS EXCEEDINGLY DIFFICULT TO LOCATE WITH CLEARLY VISIBLE TYPE CHARACTERISTICS AND COMPLETELY SOUND.

Expertization: **with 2005 P.S.E. certificate and 2004, 2006 P.F. certificates, the first and last graded VF 80.**

*The key to differentiating the type Ia from the lesser type Ic is the complete ball and plume ornaments at the bottom right, which on this example have a full margin beneath them.*



- 17 ○ **1¢ blue, type Ia (6).** Position 97R4, bottom margin single, other margins large to ample except barely touched lower right, brilliant color on bright paper, razor-sharp impression, faintly cancelled, Very Fine **(Photo).** **\$9,250**

A SIMPLY STUNNING USED EXAMPLE OF THE RARE 1¢ 1851 TYPE IA.

Expertization: **with 1975, 2013 P.F. certificates.**





18



19



20



21

- 18 ★ **1¢ blue, type II (7).** Original gum, full balanced margins, bright color and paper, fine impression, Extremely Fine, scarce this choice. *SMQ* \$2,250. Pretty stamp **(Photo)**. **\$1,000**  
 Expertization: **with 2001 P.F. certificate and 2011 P.S.E. certificate, the latter graded XF 90.**
- 19 ○ **1¢ blue, type II (7).** Position 72L2, absolutely huge margins with portions of adjacent stamps at top and bottom, deep color on bright paper, light unobtrusive blue c.d.s., a Superb, jumbo. *SSV* \$2,100 jumbo. *SMQ* \$3,000 **(Photo)**. **\$150**  
 Expertization: **with 2008 P.S.E. certificate graded SUP 98J and 2011 P.F. certificate graded SUP 98.**  
 Provenance: **Vogel, Myerson.**
- 20 ○ **1¢ blue, type II (7).** Large to huge margins with part sheet margin at right, rich color, unobtrusive cancel, Superb. *SMQ* \$2,000 **(Photo)**. **\$150**  
 Expertization: **with 2008 P.S.E. certificate graded SUP 98.**
- 21 ○ **1¢ blue, type III (8).** Large margins, rich color, wide breaks at top and bottom, neat cancel leaves type characteristics fully visible, Extremely Fine. *SMQ* \$4,750 **(Photo)**. **\$1,500**  
 A LOVELY EXAMPLE OF THE SCARCE 1851 1¢ TYPE III.  
 Expertization: **with 2011 P.S.E. certificate graded XF 90.**



22



23



24



25

- 22 ○ **1¢ blue, type III (8).** Large margins to just touching in a couple of spots, rich plate 4 color, town postmark, Very Fine **(Photo)**. **\$1,500**  
 Expertization: **with 1994 P.S.E. certificate and 1995 P.F. certificate.**
- 23 ○ **1¢ blue, type IIa (8A).** Huge break at top, large margins three sides, barely touching in spots at right, bright color, F.-V.F **(Photo)**. **\$75**  
 Expertization: **with 2023 P.F. certificate.**
- 24 ★ **1¢ blue, type IV (9).** Position 68R1L, disturbed original gum, large balanced margins, pretty color, fresh Extremely Fine. a beautiful 1¢ 1852 type IV *SSV* \$3,000 (*SMQ* \$3,000) **(Photo)**. **\$725**  
 Expertization: **with 1983 P.F. certificate as right stamp of a pair and 2017 P.S.A.G., the latter graded 95.**  
 Provenance: **the pair is ex Cipolla.**
- 25 ○ **1¢ blue, type IV (9).** Enormous margins, balanced top to bottom and left to right with portions of four adjacent stamp, stunning brilliant color, light blue c.d.s. cancels, simply Superb. *SMQ* \$1,900 **(Photo)**. **\$100**  
 Expertization: **with 2007 P.S.E. certificate graded SUP 98J.**



26



27

- 26 ○ **3¢ orange brown, type II (10A).** Full balanced margins, brilliant color, sharp impression, neat grid cancel, Extremely Fine. *SSV \$1,125 (SMQ \$1,100) (Photo)*. **\$150**  
 Expertization: **with 2010 P.S.A.G. certificate graded 95.**
- 27 ★ **3¢ dull red, type I (11).** Original gum, large to huge margins with parts of three adjacent stamps, exquisite color, exceptionally fresh, a Superb example of the 3¢ 1855. *SMQ \$1,350 (Photo)*. **\$250**  
 Expertization: **with 2010 P.S.E. certificate graded SUP 98.**



- 28 ★ **5¢ red brown (12).** Original gum, bright rich color, full margins all around, light crease, choice Very Fine appearance **(Photo)**. **\$30,000**

A MOST HANDSOME MINT EXAMPLE OF THE 5¢ 1856, WHICH IS ESPECIALLY RARE WITH FULL ORIGINAL GUM.

Expertization: **with 1979 P.F. certificate.**



- 29 ○ **5¢ red brown (12).** Large balanced margins, lovely radiant color, neat c.d.s. cancels, choice Extremely Fine **(Photo)**. **\$750**  
 Expertization: **with 1990, 2015 P.F. certificates.**



- 30 (★) **10¢ green, type I (13).** Unused without gum, ample to very large margins, exceptionally fresh with exquisite color, Extremely Fine (Photo). **\$8,500**

A RARELY SEEN SOUND AND CHOICE UNUSED EXAMPLE OF THE 10¢ 1855 ISSUE TYPE I.

Expertization: **with 2000 P.F. certificate.**

- 31 ★ **10¢ green, types II & III (14,15).** Vertical pair. Original gum, partially regummed, large margins all around, bright color and paper, fine impression, Extremely Fine (Photo). **\$11,000**

A LOVELY AND RARE MINT COMBINATION PAIR OF THE 10¢ 1855 TYPE II AND TYPE III.

Expertization: **with 1990 P.F. certificate.**



- 32 (★) **10¢ green, type IV (16).** Unused without gum, huge margins with a significant portion of adjacent stamp at bottom, fresh and bright lovely color, small thin in upper right margin, tiny thin top center not mentioned in cert, Extremely Fine appearance (Photo). **\$27,500**

A SUPERB APEARING UNUSED EXAMPLE OF THE 10¢ 1855 TYPE IV. ONLY 10 UNUSED EXAMPLES OF THE TYPE IV HAVE BEEN CERTIFIED BY THE PF, OF THESE, ALL BUT TWO HAVE FAULTS AND THIS IS BY FAR THE LARGEST MARGINED UNUSED SINGLE.

Expertization: **with 2015 P.F. certificate.**



33



34

- 33 ○ **10¢ green, type IV (16).** Large to huge margins, deep color, fresh paper, red and black cancels, Extremely Fine. *SMQ* \$2,800 (Photo). **\$1,700**

A CHOICE 10¢ 1855 TYPE IV.

Expertization: **with 2015 P.S.E. certificate graded XF 90.**

- 34 ○ **10¢ green, type IV (16).** Recut at top only, large balanced margins, fresh color and paper, neat town postmark, the faintest trace of a pressed crease, choice Extremely Fine appearance (Photo). **\$1,700**

- 35 ★ **12¢ gray black (17).** Original gum, large well balanced margins, rich color, fine impression, Extremely Fine. *SMQ \$12,500 (Photo).* **\$6,250**



A CHOICE MINT ORIGINAL GUM EXAMPLE OF THE 12¢ 1851 ISSUE, RARE IN THIS SUPERB CONDITION, ONLY TWO OTHERS AT THIS GRADE AND ONLY THREE HIGHER.

Expertization: **with 1999 P.F. certificate and 2013 P.S.E. certificate, the latter graded XF 90.**

1857 ISSUE



36



37



38



39

- 36 ★ **1¢ blue, type I (18).** Original gum, excellent centering, pretty shade, fresh and choice Extremely Fine, choice 1861 10¢ type I **(Photo).** **\$2,100**

Expertization: **with 2012 P.S.E. certificate.**

- 37 ★ **1¢ blue, type I (18).** Original gum, well centered, rich color, tiny natural inclusion, faint gum bend, Very Fine **(Photo).** **\$2,100**

- 38 ○ **1¢ blue, type Ia (19).** Attractive centering, deep plate IV shade, town c.d.s., F.-V.F **(Photo).** **\$10,000**

A FRESH AND SOUND EXAMPLE OF THE SCARCE 1857 1¢ TYPE IA.

Expertization: **with 2001 P.F. certificate.**

- 39 ★ **1¢ blue, type II (20).** Position 10R4, double transfer, original gum lightly hinged (certificate says “sweated original gum”), which in our opinion is totally inaccurate, exceptionally fresh color and paper, sharp impression, Very Fine **(Photo).** **\$3,750**

A STUNNING AND EXCEEDINGLY RARE MINT EXAMPLE OF THE 1¢ 1857 TYPE II FROM PLATE 4. POSITION 10R4 IS THE ONLY POSITION FROM THIS PLATE WITH A DOUBLE TRANSFER AND IT ADDITIONALLY FEATURES THE COMPLETE DESIGN AT TOP.

Expertization: **with 1981 P.F. certificate.**

Provenance: **Zoellner.**

- 40 ○ **1¢ blue, type III (21).** Position 48L4 exceedingly well centered, beautiful rich color with a detailed impression, neatly cancelled by squared grid cancel, wonderfully fresh and Extremely Fine. *SMQ \$4,750 (Photo).* **\$1,350**

AN EXCEPTIONAL USED EXAMPLE OF THE SCARCE PERFORATED TYPE III.

Expertization: **with 2002 P.F. certificate and 2004 P.S.E. certificate, the latter graded XF 90.**





41



42



43



44

- 41 ○ **1¢ blue, type III (21).** Wide break at top and very wide at bottom, excellent centering, bright deep color, neat face-free cancel, choice Very Fine. *SSV \$1,350 (SMQ \$2,100) (Photo).* **\$1,350**  
 Expertization: **with 2023 P.F. certificate graded VF 80.**
- 42 ★ **1¢ blue, type IIIa (22).** Original gum, brilliant color and paper, sharp impression, Fine **(Photo).** **\$2,200**  
 Expertization: **with 1987, 2005 P.F. certificates.**
- 43 ○ **1¢ blue, type IIIa (22).** Position 20L4, beautifully centered, rich color, fine impression, Extremely Fine, choice used 1¢ 1857 type IIIa. *SSV \$1,750 (SMQ \$1,825) (Photo).* **\$500**  
 Expertization: **with 1997 A.P.S. certificate (with the plating) and 2023 P.F. certificate, the latter graded XF 90.**
- 44 ○ **1¢ blue, type IV (23).** Position 47R1L, well centered especially for the 1¢ 1857 type IV, light town cancel, deep color, Very Fine. *SSV \$1,200 (Photo).* **\$575**  
 Expertization: **with 2009, 2016 P.F. certificates, the latter graded VF 80.**



45



46



47



48

- 45 ○ **1¢ blue, type IV (23).** Quite nicely centered for this most difficult issue, luminous color, barely cancelled if at all, exceptionally fresh Very Fine **(Photo).** **\$575**  
 Expertization: **with 2018 P.S.E. certificate and 2023 P.F. certificate.**
- 46 ○ **1¢ blue, type IV (23).** Re-cut once at top and once at bottom, bright color, F.-V.F **(Photo).** **\$575**  
 Expertization: **with 2003 A.P.S. certificate.**
- 47 ★ **3¢ rose, type I (25).** Original gum lightly hinged, excellent centering, rich color, Very Fine **(Photo).** **\$3,000**  
 AN USUALLY WELL CENTERED AND CHOICE MINT EXAMPLE OF THE 3¢ 1857 TYPE I.  
 Expertization: **with 2006 P.F. certificate.**
- 48 ○ **5¢ brick red, type I (27).** Choice centering, lovely deep color on bright paper, light New Orleans postmark and a red cancel at bottom, Extremely Fine. *SSV \$2,500 (SMQ \$3,000) (Photo).* **\$1,700**

A CHOICE 5¢ BRICK RED WITH GREAT EYE APPEAL.

Expertization: **with 1971, 1993, 2023 P.F. certificates, the last graded VF-XF 85.**

Provenance: **Sheriff.**





49



50



51

- 49 ○ **5¢ brick red, type I (27)**. Beautifully centered with perforations clearing design all around, fresh color and paper, neat town postmark, choice Very Fine **(Photo)**. **\$1,450**  
 Expertization: **with 1987 P.F. certificate.**
- 50 ○ **5¢ red brown, type I (28)**. Well centered, fresh intense shade, light unobtrusive postmark, Very Fine. *SMQ \$1,100, SSV \$1,700 (Photo)*. **\$1,050**  
 Expertization: **with 1983, 2001, 2006 P.F. certificates, the last graded VF-XF 85 and 2007 P.S.E. certificate graded VF 80.**
- 51 ○ **5¢ red brown, type I (28)**. Wonderfully well centered for this tight margined stamp, gorgeous color, light canel, couple slight perf flaws, otherwise Extremely Fine **(Photo)**. **\$1,050**



- 52 ○ **5¢ Indian red, type I (28A)**. Flawlessly centered, gorgeous rich unmistakable color, unobtrusive town postmark, Extremely Fine. *SSV \$20,500 (SMQ \$21,000) (Photo)*. **\$3,750**

A SUPERB USED EXAMPLE OF THIS SCARCE AND OFTEN MISIDENTIFIED SHADE, VIRTUALLY NEVER SEEN IN THIS CHOICE QUALITY. THIS IS THE HIGHEST GRADE AWARDED BY BOTH THE PF AND PSE. EACH HAS AWARDED ONLY ONE OTHER EXAMPLE AT THIS GRADE.

Expertization: **with 1985, 2023 P.F. certificates, the latter graded XF-SUP 95.**

- 53 ○ **5¢ Indian red, type I (28A)**. Outstanding centering, rich true color, light postmark, Extremely Fine **(Photo)**. **\$3,750**

A CHOICE USED EXAMPLE OF THE SCARCE INDIAN RED SHADE.

Expertization: **with 2006 P.F. certificate.**





54



55



56



57

- 54 ★ **5c brown, type I (29).** Original gum, attractive centering, pretty shade, F.-V.F (Photo). **\$5,500**

A HANDSOME EXAMPLE OF THE 1857 5c BROWN, WHICH IS QUITE SCARCE IN THIS FULL ORIGINAL GUM, SOUND CONDITION.

Expertization: **with 2014 P.F. certificate for strip of four.**

- 55 ★ **5c brown, type I (29).** Part original gum, quite well centered for this difficult issue, rich color, fresh F.-V.F. quite scarce with any original gum remaining (Photo). **\$5,500**

Expertization: **with 1991 P.F. certificate.**

- 56 ○ **5c brown, type I (29).** Unusually well centered, rich color, blue and black cancels, Very Fine, lovely stamp (Photo). **\$325**

Expertization: **with 1979 P.F. certificate.**

- 57 ★ **5c orange brown, type II (30).** Original gum, nicely centered for the difficult 1861 5c orange brown, beautiful intense shade, F.-V.F (Photo). **\$1,200**

Expertization: **with 1991 P.F. certificate.**



58



59



60



61

- 58 ○ **5c deep orange brown, type II (30 var.).** Well centered with unusually deep color and a light red town cancel, Very Fine, pretty stamp (Photo). **\$1,300**

Expertization: **with 1988 P.F. certificate as the normal orange brown shade.**

- 59 ★ **5c brown, type II (30A).** Original gum, well centered, rich color with a razor-sharp impression, Very Fine, lovely example of this scarce mint stamp (Photo). **\$2,250**

Expertization: **with 1997 P.F. certificate.**

- 60 ○ **10c green, type I (31).** Excellent centering, rich color, neat c.d.s. postmarks, Very Fine (Photo). **\$1,200**

Expertization: **with 1997 P.F. certificate.**

- 61 ○ **10c green, type I (31).** Exceptionally well centered, dark shade and a fine impression, fresh Very Fine (Photo). **\$1,200**

Expertization: **with 1988 P.F. certificate.**



62



63



64



65

- 62 (★) **10¢ green, type II (32).** Unused without gum, well centered, brilliant color on bright white paper, fresh and choice Very Fine, pretty stamp. *SSV \$2,000 (Photo)* **\$2,000**  
 Expertization: **with 1990, 2013 P.F. certificates, the latter graded VF 80.**
- 63 ○ **10¢ green, type II (32).** Beautifully centered, fresh color, fine strike “(P)AID” cancel, Extremely Fine. *SSV \$700 without premium for the cancel (SMQ \$725) (Photo)* **\$210**  
 Expertization: **with 1989, 2017 P.F. certificates, the latter graded XF 90.**
- 64 ○ **10¢ green, type IV (34).** Recut at top, position 65L1, excellent centering, light town postmark, choice Very Fine. *SSV \$2,300 (SMQ \$2,250) (Photo)* **\$2,300**  
 Expertization: **with 1999, 2023 P.F. certificates, the latter graded VF 80.**
- 65 ○ **10¢ green, type IV (34).** Position 55L, recut at bottom, well centered, vibrant color, strong impression, neat grid cancel, fresh Very Fine. *SMQ \$2,250 (Photo)* **\$2,300**  
 Expertization: **with 1987, 2000 P.F. certificates and 2008 P.S.E. certificate, the last graded VF 80.**



66



67



68

- 66 ★ **12¢ black, plate III (36B).** Original gum small hinge remnant, exceptional centering for this tightly spaced issue, Extremely Fine (Photo). **\$775**  
 Expertization: **with 2003 P.F. certificate.**
- 67 ★ **30¢ orange (38).** Large part original gum (cert says previously hinged), well centered, vibrant color, Very Fine (Photo). **\$1,900**  
 Expertization: **with 1995 P.F. certificate.**
- 68 ★ **90¢ blue (39).** Original gum, nicely centered, intense shade, fresh Very Fine handsome mint single of the 1860 90¢. *SSV \$3,000 (Photo)* **\$3,000**  
 Expertization: **with 2013 P.F. certificate graded VF 80.**

**1875 REPRINTS OF THE 1857-1860 ISSUE**

- 69 ★ **1¢ bright blue, Reprint (40).** Without gum as issued, choice centering, bright color and paper, Extremely Fine (Photo). **\$600**  
 Expertization: **with 2000 P.F. certificate.**





70



71



72



73

- 70 ★ **3¢ scarlet, Reprint (41).** Without gum as issued, unusually well centered for the notoriously difficult 3¢, brilliant color on crisp paper, Very Fine (Photo). **\$3,000**

A BEAUTIFUL EXAMPLE OF THE 3¢ 1875 REPRINT. ONLY 479 WERE SOLD, AND VERY FEW ARE AS WELL CENTERED, WITH FULLY INTACT PERFS AND COMPLETELY SOUND AS IS THE PRESENT EXAMPLE.

Expertization: with 1974, 2005 P.F. certificate.

- 71 ★ **5¢ orange brown, Reprint (42).** Without gum as issued, well centered, rich color, fresh F.-V.F (Photo). **\$1,250**  
Expertization: with 1994 P.F. certificate.

- 72 ★ **10¢ blue green, Reprint (43).** Without gum as issued, nicely centered, brilliant color, perfs at right slightly blunted from scissor separation, as often, F.-V.F (Photo). **\$2,600**  
Expertization: with 1981 P.F. certificate.

- 73 ★ **12¢ greenish black, Reprint (44).** Without gum as issued, attractive centering, bright color and a sharp impression, fresh and choice Very Fine (Photo). **\$3,000**  
Expertization: with 2011 P.S.E. certificate.



74



75



76



77

- 74 ★ **24¢ blackish violet, Reprint (45).** Without gum as issued, quite well centered, radiant color, strong impression, choice Very Fine (Photo). **\$3,250**  
Expertization: with 1996 P.F. certificate.

- 75 ★ **30¢ yellow orange, Reprint (46).** Without gum as issued, quite well centered for the 30¢, brilliant glowing color, full perforations all around, Fine (Photo). **\$3,250**  
Expertization: with 1975 P.F. certificate.

- 76 ★ **90¢ deep blue, Reprint (47).** Without gum as issued, excellent centering, intense shade, fully intact perfs, Extremely Fine. *SSV \$6,000 (SMQ \$6,000)* (Photo). **\$4,000**

A CHOICE EXAMPLE OF THE 90¢ 1875 REPRINT OF THE 1857-1860 ISSUE.

Expertization: with 2023 P.F. certificate graded VF-XF 85.

- 77 ★ **90¢ deep blue, Reprint (47).** Without gum as issued, choice centering, vibrant color, few short perforations at left but much better perf condition than most, Very Fine (Photo). **\$4,000**

A FRESH AND BEAUTIFULLY CENTERED EXAMPLE OF THE 90¢ 1875 RE-ISSUE.

Expertization: with 2012 P.F. certificate.

1861-1866 ISSUES



78



79



80



81

- 78 ★ **3¢ brown rose, First Design (56).** Original gum, very well centered, rich color, Very Fine (Photo). \$550

Expertization: with 1993 P.F. certificate.

- 79 ★ **10¢ dark green, First Design (62B).** Original gum, excellent centering, gorgeous color, some perfs slightly scissor blunted at sides, Very Fine (Photo). \$8,500

A MOST ATTRACTIVE MINT EXAMPLE OF THE 10¢ 1851 FIRST DESIGN, ONLY JUST OVER 30 HAVE BEEN CERTIFIED BY THE PF, ABOUT ALL OF WHICH HAVE BEEN REPERFORATED OR HAVE FAULTS. THE PRESENT EXAMPLE IS EASILY ONE OF THE FINEST MINT SINGLES.

Expertization: with 2019 P.F. certificate.

- 80 ○ **10¢ dark green, First Design (62B).** Excellent centering, stunning deep color on bright paper, fine strike of San Francisco “Cog Wheel” cancel, Extremely Fine, a beautiful used example of the 10¢ 1861 issue First design (Photo). \$1,750

Expertization: with 2000 P.F. certificate.

- 81 ★ **3¢ pink (64).** Original gum, excellent centering, lovely fresh and true color, a little light toning on perfs and design, vertical crease, all barely noticeable, very handsome Very Fine appearance (Photo). \$14,000

A VERY PRETTY MINT 3¢ PINK, WHICH ARE QUITE RARE WITH THIS FRESH TRUE COLOR AND ORIGINAL GUM.

Expertization: with 1961, 2005 P.F. certificates. Provenance: Fox “Alan”.



82



83



84

- 82 ○ **3¢ pink (64).** Outstanding centering, rich true color, neat grid cancel, an Extremely Fine gem. SSV \$3,000 (SMQ \$2,750) (Photo). \$525

Expertization: with 2003, 2008 P.F. certificates, the latter graded XF 90.

- 83 ○ **3¢ pink (64).** Well centered, true shade, light grid cancel, Very Fine, lovely used “pink”. SSV \$575 (SMQ \$675) (Photo). \$525

Expertization: with 1974, 2023 P.F. certificates, the latter graded VF 80.

- 84 ★★ **3¢ rose (65).** Original gum never hinged, beautifully centered, post office fresh, rich color, Very Fine to Extremely Fine, pristine! SSV unpriced as never hinged (SMQ \$800) (Photo). \$125 as hinged

Expertization: with 2019 P.F. certificate graded VF-XF 85.



- 85 ★ **3¢ lake (66)**. Original gum, well centered, rich color, highly detailed impression, Very Fine **(Photo)**. **\$2,000**  
 Expertization: **with 1998 P.S.E. certificate.**

- 86 (★) **5¢ buff (67)**. Unused regummed, bright color, sharp impression, small corner crease lower left, choice Very Fine appearance **(Photo)**. **\$12,500**

A HANDSOME EXAMPLE OF THE RARE UNUSED 1861 5¢ BUFF.

Expertization: **with 1975, 2007 P.F. certificates.**



87



88



89



90



91

- 87 ○ **5¢ brown yellow (67a)**. Wonderfully well centered, beautiful color and a sharp impression, black town cancel, Extremely Fine. *SMQ* \$2,750 **(Photo)**. **\$1,100**

A GEM QUALITY 1861 BROWN YELLOW; ONLY THREE GRADED HIGHER, THE HIGHEST BEING A 95.

Expertization: **with 2008 P.F. certificate and 2008 P.S.E. certificate, the latter graded XF 90.**

- 88 ○ **5¢ brown yellow (67a)**. Quite well centered with rich, vibrant color and a pretty red town cancel, fresh Very Fine, a lovely 5¢ brown yellow 1861 **(Photo)**. **\$1,160**

Expertization: **with 1985, 1992 P.F. certificates.**

- 89 ○ **24¢ red lilac (70)**. Excellent centering, rich prooflike color on bright paper, neat grid cancel, Extremely Fine, seldom seen this attractive. *SMQ* \$1,100 **(Photo)**. **\$400**

Expertization: **with 2005 P.F. certificate and 2005 P.S.E. certificate, the latter graded XF 90.**

- 90 ★ **24¢ brown lilac (70a)**. Original gum, well centered especially for the 24¢ value, brilliant color, detailed impression, Very Fine **(Photo)**. **\$3,250**

A CHOICE MINT SINGLE OF THE 1861 24¢ BROWN LILAC.

Expertization: **with 1985, 2001 P.F. certificates.**

- 91 ○ **30¢ orange (71)**. Outstanding centering especially for the very difficult 30¢, grid cancel confined to the lower right corner, rich color, fresh Extremely Fine. *SMQ* \$550 **(Photo)**. **\$250**

Expertization: **with 2006 P.F. certificate and 2007 P.S.E. certificate, the latter graded XF 90.**



92



93



94



95

- 92 (★) **90¢ blue (72)**. Unused without gum, choice centering, fresh color and paper, Extremely Fine, quite scarce this choice, only five graded higher by the PF and PSE combined, with no 100s. *SSV \$1,700 (SMQ \$1,500) (Photo)*. **\$1,200**

Expertization: **with 1978, 2021 P.F. certificates, the latter graded XF 90.**

- 93 (★) **90¢ blue (72)**. Unused without gum, nicely centered, fresh deep color, Very Fine (Photo). **\$1,200**

Expertization: **with 1991 P.S.E. certificate.**

- 94 ○ **90¢ blue (72)**. Very well centered, bright color and paper, light cancel, choice Very Fine (Photo). **\$625**

Expertization: **with 1982 P.F. certificate.**

- 95 ★ **2¢ black (73)**. Original gum, wonderfully well centered within very wide balanced margins, bright color and paper, fine impression, Extremely Fine, only five others at this grade and none higher by the PSE. *SMQ \$3,000 (Photo)*. **\$350**

A SIMPLY STUNNING MINT BLACK JACK!

Expertization: **with 2011 P.F. certificate and 2017 P.S.E. certificate, the latter graded XF-SUP 95.**



96



97



98



99

- 96 ★ **2¢ black (73)**. Original gum lightly hinged, choice centering within very wide balanced margins, fresh color and paper, Extremely Fine. *\$2,750 (SMQ \$3,000) (Photo)*. **\$350**

A CHOICE BLACK JACK AT THE HIGHEST GRADE OF WHICH WE ARE AWARE.

Expertization: **with 2019 P.S.A.G. certificate graded 95.**

- 97 ○ **3¢ scarlet (74)**. Four pen strikes, original gum, deep color, Fine, a bright, fresh example of the scarce 1861, 3¢ scarlet (Photo). **\$5,000**

Expertization: **with 1981, 1989 P.F. certificates.**

- 98 ○ **5¢ red brown (75)**. Excellent centering within wide margins, stunning rich color with complimentary blue Baltimore Md town cancel, Extremely Fine, a beautiful stamp (Photo). **\$455**

- 99 ★ **5¢ brown (76)**. Original gum, well centered, rich color, sharp impression, Very Fine (Photo). **\$1,400**

Expertization: **with 2002 P.F. certificate.**



100



101

- 100 ★ **15¢ black (77)**. Original gum (cert says “disturbed o.g.”, a bit heavy-handed in our opinion), attractive centering, crisp color, F.-V.F., quite scarce in this fresh sound quality, *and*, with original gum **(Photo)**. **\$5,000**

Expertization: **with 1995 P.F. certificate.**

- 101 ★ **24¢ lilac (78)**. Original gum, beautifully centered, crisp color and a razor sharp impression, exceptionally fresh Very Fine **(Photo)**. **\$2,750**

A LOVELY EXAMPLE IN ALL RESPECTS OF THE 24¢ 1862 LILAC.

Expertization: **with 1999, 2012 P.F. certificates.**

### 1867 GRILLED ISSUES



102



103



104



105

- 102 ○ **3¢ rose, A. grill (79)**. Very well centered, much better perf condition than many, bright color, neat quartered cork cancel, Very Fine and unusually attractive. Catalogue value is for examples with minor perf faults **(Photo)**. **\$1,300**

Expertization: **with 1987 P.F. certificate.**

- 103 ★ **3¢ rose, C. grill (83)**. Original gum light hinge remnant, excellent centering, bright color, Very Fine **(Photo)**. **\$5,500**

A HANDSOME EXAMPLE OF THE 3¢ 1867 “C” GRILL WHICH IS TRULY SCARCE IN THIS PREMIUM MINT CONDITION.

Expertization: **with 1995 P.F. certificate and 1995 P.S.E. certificate.**

- 104 ○ **3¢ rose, C. grill (83)**. Well centered within large margins for this scarce grilled issue, lovely color and a red cancel (unlisted in Scott), Very Fine, a rare stamp this choice **(Photo)**. **\$1,100**

Expertization: **with 2003 P.F. certificate.**

- 105 ○ **2¢ black, D. grill (84)**. Crisp intense color on bright paper, clearly defined grill, unusually choice centering for this challenging issue, lovely target cancel, Very Fine **(Photo)**. **\$5,250**

AN EXCEPTIONALLY CHOICE EXAMPLE OF THE 1868 2¢ “D” GRILL.

Expertization: **with 1975 P.F. certificate.**

Provenance: **Sheriff.**





106



107



108

- 106 ○ **2¢ black, D. grill (84).** Removed cancel, beautifully centered within wide margins for this, well defined grill, Very Fine and most attractive **(Photo)**. **\$5,250**

Expertization: **with 2007 P.S.E. certificate.**

- 107 (★) **3¢ rose, D. grill (85).** Unused without gum, attractive centering, rich color, clear grill, Very Fine **(Photo)**. **\$2,500**

Expertization: **with 1982, 2000 P.F. certificates, 1982 cert says “toned” which was incorrect, 2000 cert says “genuine”.**

Provenance: **Curtis.**

- 108 ○ **3¢ rose, D. grill (85).** Beautifully centered within very wide margins, clear grill, lovely color, striking circle of wedges cancel, an Extremely Fine gem **(Photo)**. **\$1,050**

Expertization: **with 1987, 1993 P.F. certificates.**



109



110

- 109 ○ **2¢ black, Z. grill (85B).** Choice centering within beautifully balanced margins, intense shade, strong grill, light town cancel, an Extremely Fine gem. *SMQ* \$3,000 **(Photo)**. **\$1,100**

AN EXTREMELY FINE GEM TWO-CENT BLACK JACK “Z” GRILL.

Expertization: **with 2010 P.S.E. certificate graded XF 90.**

- 110 ○ **2¢ black, Z. grill (85B).** A stunning appearing used single with far better centering than usual, exceptionally fresh and light red postmark, nibbed upper left corner perf and a tiny repair, invisible to the unaided eye, otherwise Very Fine, faults notwithstanding, a lovely stamp **(Photo)**. **\$1,450**

Expertization: **with 1997 A.P.S. certificate not mentioning the tiny repair.**

- 111 ○ **3¢ rose, Z. grill (85C).** Well centered within unusually large margins, strong color on fresh paper, well defined grill impression that shows clearly on the front, neat cork cancellation, Extremely Fine **(Photo)**. **\$3,750**



AN OUTSTANDING USED EXAMPLE OF THE 3¢ Z. GRILL, WHICH IS ALMOST IMPOSSIBLE TO FIND IN SUCH CHOICE CONDITION.

Expertization: **with photocopies of 1974, 1988, 2008 P.F. certificates as left stamp in pair, 2008 P.F. certificate as single.**

*The 3¢ Z. grill is generally found poorly centered, with perforations touching on one side. The example offered here, with such large margins, is far superior to almost all other examples.*



112



113



114



115

- 112 ○ **3¢ rose, Z. grill (85C)**. Beautifully centered within wide margins, lovely color and impression, fully visible grill, manuscript parallel lines cancel, single nibbed perf, otherwise Very Fine (Photo). **\$3,750 as handstamp cancel**

Expertization: **with 1989 P.F. certificate.**

- 113 ○ **12¢ intense black, Z. grill (85E)**. Beautifully centered, intense color, sharp impression, striking Masonic Trowel fancy cancel, Very Fine and eye catching (Photo). **\$2,250**

Expertization: **with 1997, 2008, 2015 P.F. certificates.**

- 114 ○ **12¢ intense black, Z. grill (85E)**. Well centered within wide margins, intense shade, well defined grill, split cork cancel, fresh Very Fine (Photo). **\$2,250**

Expertization: **with 1981, 2023 P.F. certificates.**

- 115 ★ **2¢ black, E. grill (87)**. Original gum lightly hinged, very well centered, brilliant color, beautifully struck grill, Very Fine, pristine! (Photo). **\$1,700**

Expertization: **with 1992 P.S.E. certificate.**



116



117



118



119

- 116 ★ **3¢ rose, E. grill (88)**. Original gum, well centered, bright color, fresh Very Fine (Photo). **\$1,050**

Expertization: **with 2003 P.F. certificate.**

- 117 ★ **10¢ green, E. grill (89)**. Original gum, attractive centering, deep rich color, strong grill, Very Fine (Photo). **\$5,000**

A TRUE PREMIUM MINT EXAMPLE OF THE 1868 10¢ E GRILL.

Expertization: **with 1993 P.S.E. certificate AND 1997 P.F. certificate.**

- 118 ★ **12¢ black, E. grill (90)**. Part original gum, very well centered, strong color and impression, Very Fine (Photo). **\$4,750**

A HANDSOME EXAMPLE OF THE 1868 12¢ E GRILL WHICH IS QUITE SCARCE SOUND, CENTERED, AND WITH ORIGINAL GUM.

Expertization: **with 1987 P.F. certificate.**

- 119 (★) **12¢ black, E. grill (90)**. Unused skillfully regummed, well centered within wide margins, crisp color, fully impressed grill, Very Fine, fresh and handsome (Photo). **\$1,900**

Expertization: **with 2023 P.F. certificate.**



120



121



122

- 120 ○ **15¢ black, E. grill (91).** Choice centering within wide margins, crisp color on bright paper, light cancel, Extremely Fine, only three graded higher by the PSE, the highest being a 95. *SSV \$1,450 SMQ \$1,750 (Photo).* **\$575**

A TRULY STRIKING USED EXAMPLE OF THE 1868 15¢ E GRILL.

Expertization: **with 2007 P.F. certificate graded XF 90 and 2010 P.S.E. certificate graded XF 90.**

- 121 ★ **1¢ pale blue, F. grill (92a).** Original gum, pretty pastel shade, strong grill, Fine attractive and scarce mint single of the 1¢ pale blue F grill **(Photo).** **\$2,300**

Expertization: **with 2001 P.F. certificate.**

- 122 ★ **2¢ black, F. grill (93).** Top margin single, original gum lightly hinged, outstanding centering within uncommonly wide and balanced margins, fresh rich color, Extremely Fine. *SSV \$1,750 (SMQ \$1,650)*, only two graded higher by the PSE and four by the PF, the highest being a 95 **(Photo).** **\$450**

A REMARKABLE GEM MINT SINGLE OF THE 1868 F GRILL 2¢ BLACK JACK.

Expertization: **with 2018 P.F. certificate graded XF 90 plus photocopy of 2018 for pair.**



123



124



125



126

- 123 (★) **3¢ red, F. grill (94).** Unused no gum, outstanding centering within lavish margins, beautiful deep pastel shade, fresh Extremely Fine, pretty stamp. *SSV \$500 (SMQ \$500) (Photo).* **\$150**

Expertization: **with 2019 P.S.A.G. certificate graded 95.**

- 124 ○ **3¢ red, F. grill (94).** Choice centering within unusually wide margins, gorgeous deep color, neat cork cancel, an Extremely Fine gem. *SMQ \$450 (Photo).* **\$13**

Expertization: **with 2008 P.S.E. certificate graded XF-SUP 95.**

- 125 ○ **5¢ brown, F. grill (95).** Well centered, rich color and a sharp impression, circle of wedges cancel, F.-V.F **(Photo).** **\$850**

Expertization: **with 1995 P.F. certificate.**

- 126 ★ **10¢ yellow green, F. grill (96).** Original gum lightly hinged, strong grill, beautiful deep color, bright paper, fresh and choice Very Fine a lovely mint 10¢ yellow green, F. grill **(Photo).** **\$2,500**

Expertization: **with 1983 P.F. certificate.**



127



128



129



130

- 127 ○ **10¢ yellow green, F. grill (96).** Choice centering within perfectly balanced margins, bright color, very light unobtrusive reddish black cancel, an Extremely Fine gem, for comparison, the highest grade awarded by PSE is a 95 and only one at that grade. *SSV \$2,600 (SMQ \$2,500) (Photo).* **\$275**

Expertization: **with 2019 P.S.A.G. certificate graded 95 — cert has typo “Blue cancel”.**

- 128 ★ **12¢ black, F. grill (97).** Original gum, beautifully centered, clearly defined grill, rich color, Very Fine, a premium mint 12¢ F grill **(Photo).** **\$2,800**

Expertization: **with 1987, 2002 P.F. certificates.**

- 129 ★ **15¢ black, F. grill (98).** Original gum lightly hinged, excellent centering within wide margins for this issue, crisp color and paper, Extremely Fine. *SSV \$4,250 (SMQ \$3,750) (Photo).* **\$4,250**

A MARVELOUS EXAMPLE OF THE 15¢ 1868 F GRILL, RARELY SEEN THIS CHOICE WITH FULL ORIGINAL GUM.

Expertization: **with 1983, 2003, 2014 P.F. certificates, the last graded VF 80.**

Provenance: **Chapin, Scarsdale.**

- 130 (★) **24¢ gray lilac, F. grill (99).** Unused without gum, unusually well centered within wide margins, pretty shade, sharp grill, single pulled perf at bottom, barely noticeable, Very Fine, truly scarce in this very attractive unused condition **(Photo).** **\$3,250**

Expertization: **with 2006 P.F. certificate.** Provenance: **“Alan”.**

- 131 ★ **30¢ orange, F. grill (100).** Disturbed original gum, bright color, strong grill, minor corner crease upper right, Very Fine appearance, a rare stamp with any original gum remaining **(Photo).** **\$12,500**

Expertization: **with 1992 P.F. certificate.** Provenance: **Curtis.**



- 132 ★ **90¢ blue, F. grill (101).** Original gum, wide margins three sides well clear at bottom, bright color, well impressed grill, F.-V.F **(Photo).** **\$14,500**

A RARE MINT 1868 90¢ F GRILL WITH FULL ORIGINAL GUM AND COMPLETELY SOUND.

Expertization: **with 2019 P.S.A.G. certificate.**



133



134



135



136

- 133 ○ **90¢ blue, F. grill (101).** Beautifully centered for this scarce grilled high value, rich color, light black and red cancels, choice Very Fine, rarely seen this attractive *and* sound (Photo). **\$2,800**  
 Expertization: **with 2006 P.F. certificate.**

### 1875 RE-ISSUE OF THE 1861-1866 ISSUES

- 134 ★ **1¢ blue, Re-issue (102).** Original gum very lightly hinged, choice centering within wide margins, prooflike color and impression on white paper, Extremely Fine, a choice gem (Photo). **\$750**  
 Expertization: **with 1987 P.F. certificate.**

- 135 ★ **2¢ black, Re-issue (103).** Original gum lightly hinged, beautifully centered, crisp intense color on bright paper, fresh Very Fine (Photo). **\$3,500**

A CHOICE MINT EXAMPLE OF THE 1875 RE-ISSUE 2¢ BLACK JACK.

Expertization: **with 1998 P.F. certificate.**

- 136 ★ **2¢ black, Re-issue (103).** Original gum, well centered, fresh intense color, reperfed at right, couple minor flaws, Very Fine appearance (Photo). **\$3,500**

- 137 ○ **2¢ black, Re-issue (103).** Quite nicely centered for this rare used re-issue, intense color on bright paper, unobtrusive cancel, F.-V.F (Photo). **\$10,500**

A MOST ATTRACTIVE, COMPLETELY SOUND USED EXAMPLE OF THE 1875 2¢ "BLACK JACK" RE-ISSUE. PROBABLY LESS THAN 20 SOUND USED EXAMPLES KNOWN.

Expertization: **with 1990 P.S.E. certificate and 1999, 2007 A.P.S. certificates.**



- 138 ★ **3¢ brown red, Re-issue (104).** Original gum, well centered, stunning rich color on bright paper, Very Fine (Photo). **\$3,750**

A BEAUTIFUL PREMIUM EXAMPLE OF THE 3¢ 1861 RE-ISSUE.

Expertization: **with 1992, 2003 P.F. certificates and 2009 P.S.E. certificate.**

Provenance: **Vineyard.**



- 139** (★) **3¢ brown red, Re-issue (104).** Unused without gum, beautifully centered, rich prooflike color and impression, Extremely Fine, a stunning unused single, only two graded higher— highest 90. *SMQ* \$2,400 (Photo). **\$1,700**

Expertization: with 1957 P.F. certificate and 2011 P.S.E. certificate, the latter graded VF-XF 85.



- 140** ○ **3¢ brown red, Re-issue (104).** Nicely centered, lovely prooflike color on bright paper, New York duplex cancel, Very Fine (Photo). **\$13,000**

A FRESH AND CHOICE USED SINGLE, OF WHICH LESS THAN TWO DOZEN HAVE BEEN CERTIFIED, THIS BEING ONE OF A SMALL NUMBER THAT ARE SOUND AND WELL CENTERED.

Expertization: with 1974, 2001 P.F. certificates.



141



142



142



144

- 141** ★ **5¢ brown, Re-issue (105).** Large part original gum (cert says “previously hinged), wide margins three sides, close at top, brilliant color and paper, Very Fine, handsome (Photo). **\$2,500**

Expertization: with 1986 P.F. certificate.

- 142** ★ **10¢ green, Re-issue (106).** Original gum, beautifully centered within wide margins, brilliant color and paper, choice Extremely Fine, only six graded higher by the PSE with no 100s. *SMQ* \$6,250 (Photo). **\$2,900**

A CHOICE MINT EXAMPLE OF THE 10¢ 1861 RE-ISSUE.

Expertization: with 2006 P.S.E. certificate graded XF 90.

- 143** ★ **10¢ green, Re-issue (106).** Original gum, excellent centering within huge margins, bright fresh color and paper, couple nibbed perfs, Extremely Fine (Photo). **\$2,900**

Expertization: with 1976, 2000 P.F. certificates.

- 144** (★) **12¢ black, Re-issue (107).** Unused without gum, very well centered within impressively large margins, prooflike color and impression, choice Very Fine, most handsome (Photo). **\$1,750**

Expertization: with 1984 P.F. certificate.



145



146



147



148

- 145 (★) **15¢ black, Re-issue (108).** Unused without gum, brilliant intense color and a razor sharp impression, well centered, choice Very Fine (Photo). **\$2,100**

Expertization: **with 1957 (photocopy), 1984 P.F. certificates.**

- 146 (★) **24¢ dark violet, Re-issue (109).** Traces of original gum, excellent centering for the 24¢, stunning rich color, Very Fine, outstanding quality for this value (Photo). **\$2,750 as no gum**

Expertization: **with 1964, 2012 P.F. certificates.**

- 147 ★ **30¢ brownish orange, Re-issue (110).** Disturbed original gum, wonderfully well centered for this value, vivid color on bright paper, choice Very Fine (Photo). **\$6,000**

AN ESPECIALLY CHOICE MINT SINGLE OF THE 30¢ 1861 RE-ISSUE, CERTAINLY AMONG THE FINEST CENTERED.

Expertization: **with 1984 P.F. certificate.**

- 148 ★ **90¢ blue, Re-issue (111).** Original gum, lovely intense color, fine impression on white paper, fresh and choice Very Fine (Photo). **\$7,000**

A BEAUTIFUL SOUND MINT EXAMPLE OF THE 90¢ 1861 RE-ISSUE.

Expertization: **with 2008 P.S.E. certificate.**

### 1869 PICTORIAL ISSUE



149



150



151

- 149 ★ **2¢ brown (113).** Original gum lightly hinged, flawless centering, prooflike color and impression, an Extremely Fine gem. *SSV \$1,600 (SMQ \$2,000)* (Photo). **\$500**

Expertization: **with 1983, 1991, 2017 P.F. certificates, the last graded XF 90.**

- 150 ★★ **3¢ ultramarine (114).** Right margin single, original gum never hinged, well centered within large margins, brilliant color, choice Very Fine. Unpriced in *SSV* for never hinged (*SMQ \$650*) (Photo). **\$225 as hinged**

Expertization: **with 2018 P.S.E. certificate for block of six, this being the lower right stamp, and 2023 P.F. certificate, the latter graded VF 80.**

- 151 (★) **6¢ ultramarine (115).** Unused without gum, well centered, brilliant color, Very Fine, pretty stamp (Photo). **\$1,050**

Expertization: **with 1995 P.S.E. certificate.**



152



153



154

- 152 ★ 10¢ yellow (116). Original gum, attractive centering, rich color, fresh and Very Fine (Photo). \$1,850

Expertization: with 1988 P.F. certificate.

- 153 (★) 10¢ yellow (116). Unused without gum, flawless centering, deep radiant color, fresh and choice Extremely Fine SSV \$1,150 (SMQ \$1,100) (Photo). \$750

Expertization: with 2023 P.F. certificate graded XF 90.

- 154 ★ 12¢ green (117). Disturbed original gum, choice centering within wide margins, vivid color, Extremely Fine, it would seem the score has been reduced by at least one grade due to the gum, a beautiful stamp. SMQ \$5,500 (Photo). \$1,850

A STUNNING MINT 12¢ 1869.

Expertization: with 2013 P.S.E. certificate graded XF 90.



- 155 ★ 15¢ brown & blue, type I, without grill (118a). Original gum, nicely centered, brilliant prooflike colors, Very Fine. unpriced in SSV and SMQ (Photo). \$11,500

AN OUTSTANDING EXAMPLE OF THE 1869 15¢ TYPE I WITHOUT GRILL. THIS IS THE ONLY EXAMPLE GRADED BY EITHER THE PF OR PSE.

Expertization: with 2008 P.F. certificate graded VF-XF 85.



156



157

- 156 ★ 15¢ brown & blue, type II (119). Slightly disturbed original gum, attractive centering, lovely fresh colors, Very Fine (Photo). \$2,600

Expertization: with 2007 P.F. certificate.

- 157 (★) 24¢ green & violet (120). Unused without gum, outstanding centering, bright colors, excellent impression, Extremely Fine, the only example at this grade and only two higher, one without gum and one with original gum, both 95. SMQ \$4,600 (Photo). \$3,000

A SUPERB UNUSED EXAMPLE OF THE 24¢ 1869 ISSUE.

Expertization: with 1981, 1996 P.F. certificates and 2016 P.S.E. certificate, the last graded VF-XF 90.



- 158 ★ **24¢ green & violet (120)**. Part original gum, nicely centered, rich colors, couple slightly nibbed perfs, F.-V.F (Photo). **\$8,000**

AN ATTRACTIVE MINT EXAMPLE OF THE 24¢ 1869 ISSUE.



- 159 (★) **90¢ carmine & black (122)**. Unused, trace of original gum, beautifully centered, rich colors, Extremely Fine. *SSV* \$4,750 (*SMQ* \$4,500) (Photo).

**\$4,000 as without gum**

AN EXCEPTIONALLY HANDSOME UNUSED 90¢ 1869 ISSUE.

Expertization: **with 2015 P.S.A.G. certificate graded 85 part OG.**

- 160 ○ **90¢ carmine & black (122)**. Incredibly well centered within wide margins, bright rich color, grid cancel, small expertly filled thins, choice Extremely Fine appearance, handsome stamp (Photo). **\$2,000**

Expertization: **with 2007 A.P.S. certificate.**



### 1875 RE-ISSUE OF THE 1869 PICTORIAL ISSUE



- 161 ★ **2¢ brown, Re-issue (124)**. Original gum, beautifully centered within wide margins, rich color, cert states, "Faint diagonal crease at top left" invisible in our opinion, choice Extremely Fine appearance (Photo). **\$600**

Expertization: **with 2004 P.F. certificate.**

- 162 ★ **3¢ blue, Re-issue (125)**. Original gum, excellent centering within wider margins than usually found on the 3¢, rich color, Extremely Fine. *SSV* \$7,750 (*SMQ* \$8,650) (Photo). **\$5,000**

A LOVELY EXAMPLE OF THE 3¢ 1869 RE-ISSUE, RARELY FOUND THIS CHOICE.

Expertization: **with 2020 P.F. certificate graded VF-XF 85.**



- 163 (★) **3¢ blue, Re-issue (125)**. Unused without gum, nicely centered, bright and fresh, F.-V.F (Photo). **\$2,500**

Expertization: **with 1969 P.F. certificate.**



164



165



166



167

- 164 (★) 3¢ blue, Re-issue (125). Unused, regummed over a small repair, well centered though reperfed at right, bright color, faults notwithstanding, a very attractive unused example of the scarce 3¢ 1869 re-issue (photo). **\$2,500**

Expertization: with 1994 P.F. certificate.

- 165 ★ 6¢ blue, Re-issue (126). Original gum, well centered, brilliant color, upper right corner perf added (totally unnoticeable), choice Very Fine appearance (Photo). **\$1,900**

Expertization: with 2023 P.F. certificate.

- 166 ○ 6¢ blue, Re-issue (126). Excellent centering within large margins, bright color and paper, double oval registry cancel, Very Fine (Photo). **\$3,000**

A CHOICE USED EXAMPLE OF THE 6¢ 1869 RE-ISSUE.

Expertization: with 2007 P.S.E. certificate.

- 167 ○ 6¢ blue, Re-issue (126). Beautifully centered within wide margins, rich color, neat postmark, cert says "tiny thin," basically invisible, choice Extremely Fine appearance, quite scarce used (Photo). **\$3,000**

Expertization: with clear 1998 A.P.S. certificate and 2023 P.F. certificate.



168



169



170



171

- 168 (★) 10¢ yellow, Re-issue (127). Unused without gum, choice centering, rich vibrant color, Extremely Fine, gorgeous unused single *SSV \$2,750 (SMQ \$2,150)* (Photo). **\$750**

Expertization: with 2023 P.F. certificate graded XF-SUP 95.

- 169 ★ 10¢ yellow, Re-issue (127). Original gum, attractive centering, rich color on fresh paper, Very Fine (Photo). **\$1,600**

Expertization: with 1991, 2003 P.F. certificates.

- 170 ○ 10¢ yellow, Re-issue (127). Quite well centered, rich color, neat oval registry cancel, Very Fine, handsome example of the scarce used 10¢ re-issue (Photo). **\$1,800**

Expertization: with 1998 P.F. certificate.

- 171 ★ 12¢ green, Re-issue (128). Original gum light hinge remnant, well centered, vivid color on bright paper, Very Fine, most attractive (Photo). **\$2,000**

Expertization: with 1988 P.F. certificate.



172



173



174

- 172 ★ **12¢ green, Re-issue (128).** Large part original gum, beautifully centered, wide margins, fresh rich color, Very Fine (Photo). **\$2,000**  
 Expertization: with 1968, 2005 P.F. certificates.
- 173 ○ **12¢ green, Re-issue (128).** Beautifully centered, intense color, registry cancel, small unnoticeable corner crease lower right, Extremely Fine appearance (Photo). **\$3,000**  
 Expertization: with 1989 P.F. certificate.
- 174 ★ **15¢ brown & blue, Re-issue, type III (129).** Slightly disturbed original gum, choice centering, prooflike colors, Extremely Fine, handsome (Photo). **\$1,300**  
 Expertization: with 2004 P.F. certificate.



175



176

- 175 ○ **15¢ brown & blue, Re-issue, type III (129).** Outstanding centering within wide margins, exceptionally fresh, deep colors on bright paper and a light double oval registry cancel, Extremely Fine, and choice (Photo). **\$1,000**  
 Expertization: with 1999 P.F. certificate.
- 176 ○ **15¢ brown & blue, Re-issue, type III (129).** Rich color, registry cancel, fresh F.-V.F (Photo). **\$1,000**



- 177 ★ **24¢ green & violet, Re-issue (130).** Original gum, choice centering, vivid colors and a sharp impression on bright paper, Extremely Fine, only four others at this grade and only one higher (98) (Photo). **\$2,000**  
 A GORGEOUS 24¢ 1869 RE-ISSUE, RARE IN THIS GEM MINT QUALITY.  
 Expertization: with 2009 P.S.E. certificate Graded XF-SUP 95.



178



179



180



181

- 178 ★ 24¢ green & violet, Re-issue (130). Part original gum, well centered, fresh color, sharp impression, Very Fine (Photo). \$2,000
- 179 ○ 24¢ green & violet, Re-issue (130). Choice centering, bright colors, light registry cancel, Extremely Fine (Photo). \$1,600  
 Expertization: with 2000 P.F. certificate.
- 180 ○ 24¢ green & violet, Re-issue (130). Excellent centering, wide margins, rich colors, Very Fine (Photo). \$1,600  
 Expertization: with 1992 P.F. certificate.
- 181 ★ 30¢ ultramarine & carmine, Re-issue (131). Original gum small hinge remnant, perfectly centered, stunning rich color, tiny corner perf crease lower right, truly minor and for which the grade was undoubtedly reduced by one or even two grades, Extremely Fine. *SMQ* \$6,000 (Photo). \$2,250

A BEAUTIFUL EXAMPLE OF THE 30¢ 1869 RE-ISSUE, WITH TREMENDOUS EYE APPEAL.

Expertization: with 2009 P.S.E. certificate graded XF 90.



182



183



184

- 182 ★ 90¢ carmine & black, Re-issue (132). Original gum lightly hinged, well centered, brilliant rich colors on bright paper, Very Fine (Photo). \$3,750
- A FRESH AND CHOICE EXAMPLE OF THE 90¢ 1869 RE-ISSUE.
- Expertization: with 2014 P.F. certificate.
- 183 (★) 90¢ carmine & black, Re-issue (132). Unused without gum, choice centering, vivid colors on bright paper, Extremely Fine, a choice unused 90¢ 1869 re-issue (Photo). \$2,000  
 Expertization: with 1984 P.F. certificate.
- 184 (★) 90¢ carmine & black, Re-issue (132). Unused regummed, exceptional centering within wide balanced margins, bright color and paper, negligible thin, corner perf crease lower left, both trivial, choice Extremely Fine appearance (Photo). \$2,000  
 Expertization: with 2023 P.F. certificate.

- 185 ○ **90¢ carmine & black, Re-issue (132).** Remarkably well centered within large margins, cancelled by crisp New York registry oval, brilliant colors, fresh and Extremely Fine **(Photo)**. **\$6,000**



THE 90¢ RE-ISSUE IS EXCEEDINGLY RARE IN THIS SUPERB USED CONDITION.

Expertization: **with 1987, 2007 P.F. certificates.**

Provenance: **The “Lincoln” Collection.**

*Rose estimates a total of approximately 30-50 known used examples of the 90¢ 1869 re-issue. This is clearly one of the finest of that very small population.*



- 186 ○ **90¢ carmine & black, Re-issue (132).** Choice centering, bright colors, unobtrusive cancels, small expertly filled thins at bottom, invisible to unaided eye, choice Extremely Fine appearing example of the rare used 90¢ 1869 re-issue **(Photo)**. **\$6,000**

Expertization: **with 1997 P.F. certificate.**

### 1870-1871 NATIONAL BANK NOTE CO. ISSUES



187



188



189



190

- 187 ★ **1870, 2¢ red brown, H. grill (135).** Traces of original gum (according to cert, we feel part o.g. more accurate), attractively centered with three large balanced margins, vivid color, Very Fine **(Photo)**. **\$350 as no gum**

Expertization: **with 1992, 1997 P.F. certificates.**

- 188 ★ **1870, 3¢ green, H. grill (136).** Disturbed original gum, choice centering, pretty shade, grill easily visible from front, Extremely Fine **(Photo)**. **\$575**

Expertization: **with 1985 P.F. certificate for block of four.**

- 189 (★) **1870, 6¢ carmine, H. grill (137).** Unused without gum, essentially perfectly centered, brilliant color, some grill points visible from front, Extremely Fine, handsome unused 6¢ Bank Note H grill **(Photo)**. **\$1,750**

Expertization: **with 1996 P.F. certificate.**

- 190 ★ **1871, 7¢ vermilion, H. grill (138).** Part original gum, beautiful shade, some grill points visible from front, fresh F.-V.F., a most attractive and sound mint 7¢ Bank Note H grill **(Photo)**. **\$4,250**

Expertization: **with 1990 P.F. certificate.**



191



192



193

- 191 (★) 1870, 10¢ brown, H. grill (139). Unused without gum, flawless centering, prooflike color and impression, Extremely Fine. *SSV* \$3,500 (*SMQ* \$3,250) (Photo). **\$2,700**

A STUNNING 10¢ BANK NOTE GRILL WHICH IS A BIT UNDERGRADED IN OUR OPINION.

Expertization: with 1995, 2023 P.F. certificates, the latter graded XF 90.

- 192 ○ 1870, 10¢ brown, H. grill (139). Choice centering, bright color, NYFM cancel, top left corner perf added, Extremely Fine appearance (Photo). **\$825**

Expertization: with clear 2000 A.P.S. certificate and 2023 P.F. certificate.

- 193 ○ 1870, 12¢ dull violet, H. grill (140). Attractive centering, bright color, light cancel, light diagonal crease at left, basically invisible front and back, Very Fine appearance (Photo). **\$3,750**

Expertization: with 1988 P.F. certificate.



- 194 ★ 1870, 15¢ orange, H. grill (141). Original gum, outstanding centering within especially wide margins for the 15¢, glowing color, a few grill points visible from front in the neck area, few nibbed perfs, minor and not mentioned in the certs, Extremely Fine (Photo). **\$7,500**

AN UNCOMMONLY BEAUTIFUL 15¢ BANK NOTE H GRILL, RARELY SEEN WITH ORIGINAL GUM AND THIS CHOICE.

Expertization: with 2000, 2009 P.F. certificates.

- 195 ○ 1870, 24¢ purple, H. grill (142). Quite nicely centered for the 24¢ grilled Bank Note, bright color with complimentary and rare purple target cancel and grill points visible front and back, fresh Very Fine (Photo). **\$9,000**

AN ESPECIALLY CHOICE EXAMPLE OF THE 24¢ H GRILL, WHICH IN ADDITION TO HAVING PRETTY COLOR, HAS A COLOR MATCHING CANCEL RATHER THAN USUAL HEAVY BLACK CANCELS.

Expertization: with 1998 P.F. certificate. Provenance: Wingate.



- 196 ○ 1870, 24¢ purple, H. grill (142). Choice centering, pretty color, clear grill points, NYFM “Starburst” cancel, single perf tip added upper right and couple minor perf creases, handsome Extremely Fine appearance (Photo). **\$6,500**

Expertization: with 1988 (clear), 2023 P.F. certificates.



- 197 ○ **1870, 30¢ black, H. grill (143).** Flawless centering, rich color, light cancel, several discernible grill points, Extremely Fine.SSV \$18,500 (*SMQ not priced higher than 90*) **(Photo)** **\$4,000**

A CHOICE EXAMPLE OF THE 30¢ BANK NOTE H GRILL WITH GREAT EYE APPEAL. THE PF HAS GRADED ONLY ONE EXAMPLE 95, WITH NONE HIGHER, THE PSE'S HIGHEST GRADE IS 90.

Expertization: **with 1985 P.F. certificate AND 2017 P.S.A.G certificate graded 95.**



198



199



200

- 198 ○ **1870, 30¢ black, H. grill (143).** Well centered for this, with a strong grill, intense color and a pretty red cancel, microscopic closed tear, basically invisible, otherwise Very Fine, a most striking used 30¢ Bank Note grill **(Photo)**. **\$4,200**
- 199 ○ **1870, 90¢ carmine, H. grill (144).** Well centered, rich color, lightly cancelled, few rows visible grill points, Very Fine, choice example of the 90¢ Bank Note H grill **(Photo)**. **\$2,350**  
Expertization: **with 1990, 2021 P.F. certificates.**
- 200 ★ **1870, 2¢ red brown, I. grill (135A).** Original gum, beautifully centered, crisp color, numerous visible grill points, choice Extremely Fine, and a bit undergraded. *SMQ \$3,000* **(Photo)**. **\$2,000**  
Expertization: **with 2012 P.S.E. certificate graded VF 80.**

### 1870-1871 NATIONAL BANK NOTE CO. ISSUE, WITHOUT GRILL



201



202

- 201 ★ **1870, 6¢ carmine (148).** Original gum, choice centering, vibrant color, bright paper, Extremely Fine. *SSV \$2,250 (SMQ \$2,750)* **(Photo)**. **\$900**
- A BEAUTIFUL 6¢ 1870-1871 NATIONAL BANK NOTE MINT SINGLE.  
Expertization: **with 2015 P.F. certificate graded XF 90.**
- 202 ★ **1870, 15¢ bright orange (152).** Original gum, well centered, rich gorgeous deep color, fresh and choice Very Fine **(Photo)**. **\$3,500**  
Expertization: **with 2023 P.F. certificate.**



203



204



205



206

- 203 (★) 1870, 15¢ bright orange (152). Unused regummed (accompanying PSE cert states “disturbed o.g.”, which we are leaning towards, beautifully centered, brilliant color and paper, Very Fine, pretty stamp. *SSV \$1,300 (SMQ \$1,100) (Photo)*. **\$1,300**  
 Expertization: with 2007 P.S.E. certificate and 2023 P.F. certificate, the latter graded VF 80.
- 204 ★ 1870, 24¢ purple (153). Original gum, fresh pastel shade, attractive centering, trivial thin speck not mentioned in cert, Fine appearance (Photo). **\$1,700**  
 Expertization: with clear 2015 P.S.A.G. certificate.
- 205 (★) 1870, 30¢ black (154). Unused regummed, perfectly centered though reperfed at top, unusually wide balanced margins, brilliant intense color, Superb appearing (Photo). **\$2,600**  
 Expertization: with 2023 P.F. certificate.
- 206 (★) 1870, 90¢ carmine (155). Unused regummed (earlier cert says otherwise), attractive centering, pretty shade, Very Fine (Photo). **\$1,800 as no gum**  
 Expertization: with 2007 P.S.E. certificate as “redistributed og” and 1997 “og”, 2023 “regummed” P.F. certificates.



207



208



209



210

- 207 ★ 1873, 12¢ blackish violet (162). Original gum, rich color, bright and fresh, Fine., and most attractive (Photo). **\$2,200**  
 Expertization: with 1987 P.F. certificate and 2000 P.S.E. certificate.
- 208 ★ 1873, 30¢ gray black (165). Original gum, attractive centering, bright color and paper, F.-V.F (Photo). **\$4,000**  
 A FRESH PREMIUM MINT EXAMPLE OF THE 30¢ CONTINENTAL BANK NOTE ISSUE.  
 Expertization: with 1995 P.F. certificate.
- 209 ★ 1873, 90¢ rose carmine (166). Original gum lightly hinged, beautifully centered, wonderfully fresh with exquisite color, Very Fine (Photo). **\$2,100**  
 A TRULY BEAUTIFUL MINT 90¢ CONTINENTAL BANK NOTE ISSUE.  
 Expertization: with 2000 P.F. certificate.
- 210 ○ 1873, 90¢ rose carmine (166). Choice used single, excellent centering within very wide margins, bright color and paper, segmented cork cancel, Extremely Fine. *SSV \$750 (SMQ \$700) (Photo)*. **\$300**  
 Expertization: with 1988, 2003, 2006 P.F. certificates, the last graded XF 90.



- 211 ★ 1875, 5¢ blue (179). Original gum, choice centering with wide balanced margins, rich color, fresh Extremely Fine (Photo). \$700

Expertization: with 2000 P.S.E. certificate.



1879-1890 AMERICAN BANK NOTE CO. ISSUES



212



213



214

- 212 ★★ 1879, 1¢ dark ultramarine (182). Original gum never hinged, well centered, pretty shade, fresh and choice Very Fine (Photo). \$675

Expertization: with 1997 P.F. certificate.

- 213 ★★ 1879, 2¢ vermilion (183). Original gum never hinged, choice centering within wide margins, post office fresh with luminous color and the whitest of paper, Extremely Fine. *SMQ* \$3,500 (Photo). \$370

A SIMPLY SUPERB NEVER HINGED GEM 2¢ AMERICAN BANK NOTE ISSUE, ONLY FOUR OTHERS AT THIS GRADE AND ONLY ONE HIGHER (98).

Expertization: with 2008 P.S.E. certificate graded XF-SUP 95J.

- 214 ★ 1879, 5¢ blue (185). Original gum, beautifully centered within huge margins, bright color and a sharp impression, an Extremely Fine jumbo (Photo). \$500

Expertization: with 2021 P.S.A.G. certificate.



215



216



217

- 215 ★ 1879, 6¢ pink (186). Original gum lightly hinged, well centered, bright pastel shade, Very Fine (Photo). \$900

- 216 ★ 1879, 10¢ brown, without secret mark (187). Original gum, well centered, bright color, single perf repaired (not mentioned in cert), otherwise Very Fine (Photo). \$3,000

Expertization: with clear 2012 P.S.A.G. certificate.

- 217 ★★ 1879, 15¢ red orange (189). Bottom margin plate no. 31 single, original gum never hinged, vibrant color, fresh Very Fine (Photo). \$600

Expertization: with 2003 P.S.E. certificate.



218



219



220



221

- 218 ★ 1879, 30¢ full black (190). Original gum lightly hinged, well centered within attractive margins, fresh intense color, choice Very Fine (Photo). \$850

Expertization: with 1979, 1988 P.F. certificates.

- 219 ★ 1879, 90¢ carmine (191). Original gum lightly hinged, excellent centering, bright attractive shade, fresh Very Fine (Photo). \$2,100

Expertization: with 1995 P.F. certificate.

- 220 ★ 1880, 12¢ blackish purple, A.B.N.C. “Soft Paper” Special Printing (198). Without gum as issued, choice centering within lavishly large margins, bright color, trivial faint corner crease upper right, otherwise choice Extremely Fine (Photo). \$9,500

A SUPERB APPEARING EXAMPLE OF THE 12¢ AMERICAN BANK NOTE SPECIAL PRINTING.

Expertization: with 1966 (clear), 2005 P.F. certificates.

- 221 ★ 1882, 5¢ yellow brown (205). Original gum, flawless centering within four wide balanced margins, rich color and a sharp impression, Extremely Fine, a superb jumbo 5¢ brown Garfield. (SMQ \$1,500) (Photo). \$240

Expertization: with 2015 P.S.A.G. certificate.



222



223



224



225

- 222 ★ 1882, 6¢ rose (208). Original gum, well centered, bright fresh color, Very Fine (Photo). \$825

Expertization: with 2004 P.F. certificate.

- 223 ★ 1883, 4¢ blue green (211). Original gum, choice centering, beautiful color and a fine impression, an Extremely Fine gem, only six graded higher with highest being two at 98. SMQ \$1,200 (Photo). \$225

Expertization: with 2019 P.S.E. certificate graded XF-SUP 95.

- 224 ★★ 1883, 2¢ pale red brown, Special Printing (211B). Original gum never hinged, choice centering, exceptionally fresh with lovely color, Extremely Fine, pristine, and deserving a higher grade. SSV \$1,400 (SMQ \$1,350) (Photo). \$1,150

Expertization: with 1990, 2020 P.F. certificates, the latter graded VF-XF 85.

- 225 ★★ 1887, 3¢ vermilion (214). Original gum never hinged, flawless centering, brilliant rich color, an Extremely Fine gem. SSV \$1,350 (SMQ \$1,400) (Photo). \$190

Expertization: with 2019 P.S.A.G. certificate graded 95.



226



227



228



229

226 ★★ 1888, 30¢ orange brown (217). Original gum never hinged, trifling speck on gum not mentioned in cert, beautifully centered, vivid color, Extremely Fine (Photo). **\$1,075**

Expertization: with 1997 P.F. certificate.

227 ★ 1888, 90¢ purple (218). Original gum, choice centering, rich color, bright paper, Extremely Fine a beautiful 90¢ purple Bank Note . SSV \$1,750 (SMQ \$1,800) (Photo). **\$800**

Expertization: with 2000, 2006 P.F. certificates, the latter graded XF 90.

228 ★ 1888, 90¢ purple (218). Original gum lightly hinged, well centered, brilliant color, fresh and choice Very Fine (Photo). **\$800**

Expertization: with 1990 P.F. certificate.

229 ★★ 1890, 6¢ brown red (224). Original gum never hinged, choice centering, post office fresh with brilliant color, Extremely Fine, a superb gem. SMQ \$1,750 (Photo). **\$160**

Expertization: with 2008 P.S.E. certificate graded XF-SUP 95.



232



230



231

230 ★ 1890, 10¢ green (226). Original gum lightly hinged, perfectly centered within wide balanced margins, exquisite color, bright paper, Superb. The **ONLY** mint example to be graded 100. SMQ \$2,150 (Photo). **\$160**

Expertization: with 2003 P.F. certificate and 2014 P.S.E. certificate, the latter graded Gem 100.

231 ★ 1890, 30¢ black (228). Original gum, beautifully centered within exceptionally large margins for the issue, vivid color on bright paper, an Extremely Fine Jumbo margined gem. (SSV and SMQ unpriced 95J, \$1,300 as 90) (Photo). **\$300**

Expertization: with 2019 P.S.A.G. certificate graded 95J.

232 ★★ 1890, 90¢ orange, imperf. (229a). Vertical pair. Original gum never hinged, large margins, sheet margin at left, brilliant color, tiny natural inclusion lower right, Extremely Fine. Now listed as 229P5 (Photo). **\$1,450 as hinged**

Expertization: with 2001 A.P.S. certificate.

1893 COLUMBIAN ISSUE



233



234



235

233 P 1893, Columbians complete, plate proofs on card (230P4-245P4). Complete, good margins and color, most with light offset of another value of the set on reverse, fresh Very Fine (Photo). **\$2,100**

234 ★★ 1893, 4¢ Columbian (233). Original gum never hinged, choice centering, wide margins, superb color, an Extremely Fine gem. *SMQ \$900 (Photo)*. **\$150**

Expertization: with 2017 P.S.E. certificate graded XF-SUP 95.

235 ★★ 1893, 5¢ Columbian (234). Original gum never hinged, beautifully centered, brilliant color on white paper, Extremely Fine, pristine. *SSV \$950 (SMQ \$850) (Photo)*. **\$150**

Expertization: with 2011 P.S.A.G. certificate graded 95.



236



237



238

236 ★★ 1893, 6¢ Columbian (235). Original gum never hinged, flawless centering, beautiful color, fresh Extremely Fine. *SMQ \$1,050 (Photo)*. **\$150**

Expertization: with 2003 P.S.E. certificate graded XF-Sup 95.

237 ★★ 1893, 8¢ Columbian (236). Original gum never hinged, exceptional centering within positively huge margins, prooflike color and impression, Extremely Fine, a stunning jumbo margined 8¢ Columbian. *SSV unpriced as 90J (SMQ \$800) (Photo)*. **\$140**

Expertization: with 1992 2023 P.F. certificates, the latter graded XF 90J.

238 ★★ 1893, 10¢ Columbian (237). Original gum never hinged, choice centering, bright color, sharp impression, an Extremely Fine gem. *SSV \$2,250 (SMQ \$2,500) (Photo)*. **\$265**

Expertization: with 2019 P.S.A.G. certificate graded 95.



239



240

239 ○ 1893, 50¢ Columbian (240). Essentially perfectly centered, lovely deep color, light unobtrusive cancel, choice Extremely Fine, surely at the top of its grade. *SSV \$600 (SMQ \$450) (Photo)*. **\$200**

Expertization: with 2023 P.F. certificate graded XF 90.

240 ★ 1893, \$1 Columbian (241). Original gum lightly hinged, beautifully centered, bright and fresh color and paper, Extremely Fine, lovely \$1 Columbian. *SMQ \$1,800 (Photo)*. **\$1,000**

Expertization: with 2006 P.S.E. certificate graded XF 90.



241



242



243

241 ★ 1893, \$1 Columbian (241). Original gum very lightly hinged, excellent centering, lovely color, fresh Extremely Fine (Photo). \$1,000

242 ★ 1893, \$2 Columbian (242). Original gum with rich color, bright and fresh, Very Fine (Photo). \$1,100  
Expertization: with 2000 P.F. certificate.

243 ★ 1893, \$2 Columbian (242). Original gum, well centered, bright color and paper, Very Fine (Photo). \$1,100



244



245



246

244 ○ 1893, \$2 Columbian (242). Nicely centered, lovely fresh color, neat registry cancel, F.-V.F (Photo). \$525

245 ★ 1893, \$3 Columbian, olive green color (243a). Original gum, choice centering, prooflike color and impression, tiny natural inclusion, truly trivial (not mentioned in cert), Extremely Fine, beautiful stamp. SSV \$2,250 (SMQ \$2,500) (Photo). \$1,400  
Expertization: with 2019 P.S.A.G. certificate graded 90.

246 ★ 1893, \$3 Columbian (243). Original gum lightly hinged, well centered, bright fresh color and paper, choice Very Fine (Photo). \$1,500  
Expertization: with 2000 P.F. certificate.



247



248

247 ★ 1893, \$4 Columbian (244). Original gum, well centered, balanced margins, lovely color, bright and fresh, Very Fine (Photo). \$2,100  
Expertization: with 1991 P.F. certificate.

248 ○ 1893, \$4 Columbian (244). Attractive centering, fresh color, NY registry cancel, Very Fine (Photo). \$975  
Expertization: with 1985 P.F. certificate.



249



250



251

- 249 ★ 1893, \$5 Columbian (245). Original gum, excellent centering, rich and bright color on very white paper, sharp impression, single short perf upper right, Extremely Fine, a most handsome \$5 Columbian. *SMQ* \$3,250 (Photo). **\$2,400**

Expertization: with 2012 P.S.E. certificate graded VF-XF 85.

- 250 ★ 1893, \$5 Columbian (245). Original gum, well centered and fresh, small thin at upper left, diagonal score mark lower right, neither of which are visible to unaided eye, Very Fine appearance (Photo). **\$2,400**

Expertization: with 2023 P.F. certificate.

- 251 ○ 1893, \$5 Columbian (245). Well centered, crisp color and paper, light registry cancel, fresh and choice Very Fine (Photo). **\$1,200**

Expertization: with 1985 P.F. certificate.

### 1894-1898 FIRST BUREAU ISSUE



252



253



254



255

- 252 ★★ 1894, 2¢ carmine lake, type I (249). Top plate. no 32 single, original gum never hinged, gorgeous color, excellent centering within impressively large margins, an Extremely Fine beauty. In our opinion, this stamp easily deserves a “J” designation. *SMQ* \$1,250 (Photo). **\$500**

Expertization: with 2004 P.S.E. certificate graded XF 90.

- 253 ★★ 1894, 4¢ dark brown (254). Original gum never hinged, well centered, rich color, highly detailed impression, Extremely Fine (Photo). **\$600**

Expertization: with 1997 P.F. certificate.

- 254 ★ 1894, 15¢ dark blue (259). Original gum, very well centered within unusually large margins, intense shade, bright and fresh, Extremely Fine. *SSV* \$480 (*SMQ* \$500) (Photo). **\$275**

Expertization: with 2000 P.S.E. certificate, 2002, 2006 P.F. certificates, the last graded XF 90.

Provenance: Gorham.

- 255 ★ 1894, 50¢ orange (260). Original gum lightly hinged, choice centering, vibrant color on crisp paper, Extremely Fine. *SMQ* \$3,000 (Photo). **\$475**

A STUNNING MINT EXAMPLE OF THE DIFFICULT 50¢ UNWATERMARKED. ONLY TWO MINT SINGLES HAVE BEEN GRADED HIGHER, BOTH HINGED (95J AND 98).

Expertization: with 2017 P.S.E. certificate graded XF-SUP 95.



256



257



258

256 ★ 1894, \$1 black, type I (261). Original gum very lightly hinged, choice centering, exceptionally fresh with intense color, Extremely Fine, lovely stamp. *SMQ \$1,800 (Photo)*. **\$1,000**  
 Expertization: with 2008 P.S.E. certificate graded XF 90.

257 ★ 1894, \$1 black, type I (261). Original gum lightly hinged, very well centered, wide margins, fresh and choice Very Fine (Photo). **\$1,000**  
 Expertization: with 1989 P.F. certificate.

258 ★★ 1894, \$1 black, type II (261A). Original gum never hinged, beautifully centered, intense shade with a sharp impression, Very Fine. *SSV \$6,750 (SMQ \$6,500) (Photo)*. **\$6,750**

A CHOICE AND VERY SCARCE NEVER HINGED MIND SINGLE OF THE \$1.00 TYPE II 1894 BUREAU ISSUE.

Expertization: with 2023 P.F. certificate graded VF 80.

259 ★ 1894, \$1 black, type II (261A). Original gum, outstanding centering, deep color on bright paper, Extremely Fine, only eight mint examples grade higher, highest being 98. *SMQ \$4,000 (Photo)*. **\$2,200**

A LOVELY EXAMPLE OF THE 1894 UNWATERMARKED \$1.00 TYPE II, WHICH IS TRULY RARE IN THIS SUPERLATIVE MINT CONDITION.

Expertization: with 2014 P.S.E. certificate graded XF 90.



260 ★ 1894, \$2 bright blue (262). Original gum, beautifully centered, rich color, fresh and choice Extremely Fine. *SSV \$5,500 (SMQ \$5,250) (Photo)*. **\$2,750**

A GEM MINT EXAMPLE OF THE \$2.00 1894 ISSUE, WITH GREAT EYE APPEAL.

Expertization: with 2010 P.F. certificate graded XF 90.

261 ★ 1894, \$2 bright blue (262). Original gum, very well centered within wide margins, beautiful rich color, fresh Extremely Fine (Photo). **\$2,750**

Expertization: with 2015 P.S.E. certificate.





- 262 ★ 1894, \$5 dark green (263). Original gum lightly hinged, beautifully centered within very wide margins, rich color, sharp impression, Extremely Fine. *Unpriced as 85J in either SSV (\$5,250 as regular 85) or SMQ (\$6,000 as regular 85) (Photo).* **\$4,000**

A STRIKING AND CHOICE MINT EXAMPLE OF THE SCARCE \$5.00 1894 BUREAU ISSUE.

Expertization: with 2002, 2023 P.F. certificates, the latter grade VF-XF 85J.



263



264



265



266

- 263 ★★ 1895, 3¢ purple (268). Top margin single with part imprint, original gum never hinged, flawless centering, post office fresh, an Extremely Fine gem. As point of reference, only two graded higher by the PSE, with no 100s SSV \$1,800 (SMQ \$1,250) (Photo). **\$115**

Expertization: with 2011 P.S.A.G. certificate graded 95.

- 264 ★★ 1895, 4¢ dark brown (269). Original gum never hinged, choice centering, brilliant color and paper, Extremely Fine, pristine. As point of reference, only five graded higher by the PSE, with no 100s. SSV \$1,500 (SMQ \$1,400) (Photo). **\$125**

Expertization: with 2019 P.S.A.G. certificate graded 95.

- 265 ★★ 1895, 5¢ chocolate (270). Top margin single with part imprint, original gum never hinged, wonderfully well centered within very wide margins, gorgeous color and a highly detailed impression, Extremely Fine, a stunning gem. Only six graded higher with no 100s. SMQ \$1,450 (Photo). **\$105**

Expertization: with 2010 P.S.E. certificate graded XF-SUP 95J.

- 266 ○ 1895, 8¢ violet brown, USIR watermark (272a). Clear "R" of revenue watermark, superb centering, neat target cancel, rich color, diagonal crease, invisible to the unaided eye, Extremely Fine appearance, difficult to imagine a better looking example of this rare variety (Photo). **\$950**

Expertization: with 2008 P.F. certificate.



- 267 ★★ 1895, 10¢ dark green (273). Original gum never hinged, beautifully centered, lovely rich color, fresh Extremely Fine. SSV \$3,250 (SMQ \$3,000) (Photo). **\$280**

A GEM QUALITY MINT SINGLE OF THE 1895 WATERMARKED 10¢.

Expertization: with 1988 P.F. certificate for block and 2020 P.S.A.G. certificate, the latter graded 95.



- 268 ★★ 1895, \$1 black, type II (276A). Lower right corner margin singe, original gum, lightly hinged, outstanding centering and freshness, Extremely Fine. *SSV* \$2,400 (*SMQ* \$2,500) (Photo). \$1,250

Expertization: with 2021 P.F. certificate graded XF 90.



269



270



271

- 269 ★ 1895, \$1 black, type II (276A). Original gum, attractive centering, bright and fresh, F.-V.F (Photo). \$1,250

Expertization: with 1984 P.F. certificate.

- 270 ★ 1895, \$2 dark blue (277a). Original gum, quite well centered within wide margins for this, gorgeous intense color, fresh Very Fine to Extremely Fine (Photo). \$900

Expertization: with 1993 P.S.E. certificate.

- 271 ★ 1895, \$2 bright blue (277). Original gum, nicely centered, true bright blue color, fresh Very Fine (Photo). \$900

Expertization: with 1998 P.F. certificate.



272

- 272 ★ 1895, \$5 dark green (278). Original gum, flawless centering, exquisite color, finely detailed impression, Extremely Fine. *SSV* \$3,250 (*SMQ* \$3,500) (Photo). \$2,000

A BEAUTIFUL MINT SINGLE OF THE \$5.00 1895 BUREAU ISSUE WATERMARKED.

Expertization: with 1998, 2023 P.F. certificates, the latter graded XF 90.



273

- 273 BK★ 1902, 2¢ red, type IV, booklet pane of 6, vertical watermark (279Bk). Position D, plate no. 1325, original gum hinge remnant, quite well centered for this difficult pane with excellent margins, fresh and crisp, Very Fine (Photo). \$1,350



- 274 ★ 1898, 10¢ brown, type I (282C). Original gum lightly hinged, flawlessly centered, prooflike color and impression, choice Extremely Fine. Only nine mint have been graded higher, highest 98. *SMQ* \$650 (Photo). \$175  
 Expertization: with 2014 P.S.E. certificate graded XF-SUP 95.

1898 TRANS-MISSISSIPPI ISSUE



275



276

- 275 ★★ 1898, 4¢ Trans-Miss. (287). Upper right corner margin single, original gum never hinged, beautifully centered, glowing color, trivial blue speck in corner selvage (mentioned for accuracy), Extremely Fine, choice (Photo). \$330

Expertization: with 2017 P.S.E. certificate for pair.

- 276 ★★ 1898, 5¢ Trans-Miss. (288). Original gum never hinged, outstanding centering, wide margins, fresh and choice Extremely Fine A gem mint single. *SSV* \$2,500 (*SMQ* \$2,000) (Photo). \$300

Expertization: with 2021 P.S.A.G. certificate graded 95.



277



278

- 277 ★★ 1898, 8¢ Trans-Miss. (289). Original gum never hinged, beautifully centered within balanced margins, pretty shade, fine impression, Extremely Fine (Photo). \$425

Expertization: with 1988 P.F. certificate for block of four.

- 278 ★★ 1898, 10¢ Trans-Miss. (290). Original gum never hinged, post office fresh with intense color and a sharp impression, excellent centering, wide margins, Extremely Fine. *SSV* \$6,250 (*SMQ* \$6,000) (Photo). \$425

A SUPERB NEVER HINGED 10¢ TRANS-MISS.

Expertization: with 2019 P.S.A.G. certificate graded XF-SUP 95.



279



280

279 ★★ 1898, \$1 Trans-Miss. (292). Original gum never hinged, well centered, fresh intense color and paper, tiny corner perf tear upper left (perf could easily be removed), Very Fine (Photo). \$3,750  
Expertization: with 2004 P.S.E. certificate.

280 ★ 1898, \$1 Trans-Miss. (292). Original gum hinge remnant, well centered, fresh Very Fine (Photo). \$1,500  
Expertization: with 1975 P.F. certificate.



281 ★ 1898, \$2 Trans-Miss. (293). Original gum lightly hinged, outstanding centering within large balanced margins, rich color, detailed impression, Extremely Fine. *SSV \$3,000 (SMQ \$3,000)* (Photo). \$2,000

A CHOICE AND BEAUTIFUL MINT \$2 1898 TRANS-MISSISSIPPI ISSUE.

Expertization: with 2006 P.F. certificate graded XF 90.

END OF FIRST SESSION

1901 PAN-AMERICAN ISSUE



282



283



284

- 282 ★★ 1901, 2¢ Pan-American (295). Original gum never hinged, choice centering within wide margins, brilliant color and paper, Extremely Fine, choice. *SSV unpriced as 95J (SMQ \$700) (Photo)*. \$40  
Expertization: with 2019 P.F. certificate graded XF-SUP 95J.
- 283 ★★ 1901, 8¢ Pan-American (298). Original gum never hinged, flawless centering, fresh Extremely Fine. *SSV \$500 (SMQ \$500) (Photo)*. \$230  
Expertization: with 1999, 2013 P.F. certificates, the latter graded XF 90.
- 284 ★★ 1901, 10¢ Pan-American (299). Original gum never hinged, beautifully centered, bright and fresh, Extremely Fine. *SMQ \$850 (Photo)*. \$325  
Expertization: with 1985 P.F. certificate and 2005 P.S.E. certificate, the latter graded XF 90.

1902-1908 REGULAR AND COMMEMORATIVE ISSUES



285



286

- 285 BK★ 1903, 1¢ blue green, booklet pane of 6 (300b). Position D with plate no. 3971, original gum, well centered, rich color, fresh F.-V.F (Photo). \$1,200
- 286 BK★ 1903, 2¢ carmine, booklet pane of 6 (301c). Position D with plate no. 1582, original gum barely hinged in selvage only, well centered with wide balanced side margins, gorgeous color, Extremely Fine, a choice pane (Photo). \$1,500



287



288



289



290

- 287 ★★ 1903, 5¢ blue (304). Bottom plate no. 1538 single, original gum never hinged, choice centering, intense dark blue shade, an Extremely Fine gem. SSV \$350 (SMQ \$400) (Photo). \$65

Expertization: with 2007 P.F. certificate graded XF 90.

- 288 ★★ 1902, 13¢ purple black (308). Original gum never hinged, excellent centering, large balanced margins, rich color, Extremely Fine. SSV \$825 (SMQ \$800) (Photo). \$100

Expertization: with 2019 P.F. certificate graded XF-SUP 95.

- 289 ★★ 1903, \$2 dark blue (312). Original gum never hinged (gum lightly toned- not mentioned in cert), perfectly centered, bright and fresh, Extremely Fine. SSV \$5,750 (SMQ \$6,250) (Photo). \$2,500

A SUPERB APPEARING NEVER HINGED \$2 1902-1903 ISSUE. GIVEN THE PERFECT CENTERING, OUR THOUGHT IS THE GRADE WAS REDUCED TO ACCOUNT FOR THE LIGHT GUM TONING.

Expertization: with 2018 P.S.A.G. certificate graded 90.

- 290 ★ 1903, \$2 dark blue (312). Original gum, nicely centered, fresh rich color, F.-V.F (Photo). \$825

Expertization: with 1978, 2005 P.F. certificates.



291



292



293



294

- 291 ★ 1903, \$5 dark green (313). Original gum, beautifully centered, bright color, sharp impression, Extremely Fine, a choice 1903, \$5 (Photo). \$2,250

Expertization: with 1979 P.F. certificate.

- 292 ★ 1903, \$5 dark green (313). Original gum very lightly hinged, beautifully centered, rich color, sharp impression, Very Fine. SSV \$2,250 (SMQ \$2,600) (Photo). \$2,250

Expertization: with 1993, 2023 P.F. certificates, the latter graded VF 80.

- 293 ★ 1903, \$5 dark green (313). Original gum, very well centered, brilliant color, fresh and choice, Very Fine (Photo). \$2,250

Expertization: with 2000 P.F. certificate.

- 294 ★ 1903, \$5 dark green (313). Original gum, well centered within wide margins, rich color, Very Fine, choice (Photo). \$2,250



295



296



297

- 295 ★ 1906, 1¢ blue green, imperf. (314). Right plate no. 4682 single, enormous margins, balanced on three sides with sheet margin at right, portion of all five adjacent stamps, a Superb jumbo. *SMQ unpriced for 100J, \$450 for regular 100 (Photo).* **\$30**

Expertization: with 2018 P.S.E. certificate graded Gem 100J.

- 296 ★★ 1908, 5¢ blue, imperf. (315). Horizontal pair with guide line. Original gum never hinged, perfectly balanced margins, exceptionally fresh with brilliant color, Extremely Fine, a superb line pair. There are no pairs graded higher. *SMQ \$1,850 (Photo).* **\$1,250**

Expertization: with 2011 P.S.E. certificate graded XF-SUP 95.

- 297 ○ 1908, 5¢ blue, imperf. (315). Balanced margins, bright color and paper, neat wavy line cancel, Very Fine (Photo). **\$1,250**

Expertization: with 1988 P.F. certificate.

- 298 ★ 1908, 5¢ blue, experimental coil, perf. 12 horizontally (317). Original gum barely hinged if at all, attractive centering, bright color and paper, F.-V.F (Photo). **\$6,000**

A MOST ATTRACTIVE AND FULLY SOUND ORIGINAL GUM MINT SINGLE OF THE RARE 1908 5¢ COIL.

Expertization: with 1991 P.F. certificate, photocopy of 2003 certificate for pair.



- 299 ★ 1908, 5¢ blue, experimental coil, perf. 12 horizontally (317). Pair. Original gum very lightly hinged, attractive centering and margins, brilliant color, crisp F.-V.F (Photo). **\$15,000**

A LOVELY PAIR OF THE RARE 5¢ 1908 VERTICAL COIL.

Expertization: with 1990 P.S.E. certificate and 1975, 2006 P.F. certificates and a couple light expertizing marks.



- 300 ★ 1908, 1¢ blue green, experimental coil, perf. 12 vertically (318). Pair. Original gum lightly hinged, well centered with balanced top and bottom margins, crisp color and paper, fresh and choice, Very Fine (Photo). **\$11,000**

A CHOICE PAIR OF THE 1¢ 1908 HORIZONTAL COIL.

Expertization: with 2002 P.F. certificate.



301

- 301 BK★ 1903, 2¢ carmine, type II, booklet pane of 6 (319Fh). Position E, original gum lightly hinged, choice centering with wide balanced margins, fresh Extremely Fine, a choice pane (Photo). **\$900**



302

- 302 ★★ 1906, 2¢ lake, type II, imperf (320A). Original gum never hinged, enormous margins showing portions of all the adjacent stamps, wonderful rich color, Superb—the ultimate jumbo, only seven others at this grade. *SMQ unpriced for 100J, \$925 for regular 100* (Photo). **\$100**



303

- 303 ★ 1908, 2¢ carmine, type II, experimental coil, perf. 12 vertically (322). Original gum lightly hinged, nicely centered, balanced margins top and bottom, beautiful fresh color, F.-V.F (Photo). **\$7,000**

A MOST ATTRACTIVE EXAMPLE OF THE 1908 2¢ SHIELD HORIZONTAL COIL.

Expertization: with photocopy of 1997 P.F. certificate for pair.



- 304 ★★ 1904, 10¢ Louisiana Purchase (327). Original gum never hinged, choice centering, brilliant color and a detailed impression, an Extremely Fine gem. *SMQ \$2,000* (Photo). **\$300**

Expertization: with 2005 P.S.E. certificate graded XF-SUP 95.



305



306



307

- 305 ★★ 1907, 1¢ Jamestown (328). Original gum never hinged, choice centering, prooflike color and impression, Extremely Fine, lovely stamp, so rarely seen this well centered! *SSV \$1,100 (SMQ \$1,000) (Photo).*

\$75

Expertization: with 2017 P.S.A.G. certificate graded 95.

### 1908-1915 WASHINGTON-FRANKLINS, ETC.

- 306 ★★ 1909, 50¢ violet (341). Bottom margin single with part imprint, original gum never hinged, beautifully centered, vivid color, Extremely Fine, beautiful stamp seldom seen this choice, only seven graded higher with no 100s. *SMQ \$1,600 (Photo).*

\$650

Expertization: with 2010 P.S.E. certificate graded XF 90.

- 307 ★★ 1909, \$1 violet brown (342). Original gum never hinged, choice centering, intense shade, fresh paper, Extremely Fine, at the PSE, the only one at this grade and only two graded higher (95J and 98). *SSV \$8,250 (SMQ \$8,250) (Photo).*

\$1,050

A WONDERFUL GEM SO RARELY SEEN IN THIS SUPERB QUALITY.

Expertization: with 1983 P.F. certificate and 2020 P.S.A.G. certificate, the latter graded 95.



308



309



310

- 308 ★★ 1908, 1¢ green, vertical coil (348). Guide line pair. Original gum never hinged, excellent centering within wide margins, Extremely Fine (Photo).

\$650

Expertization: with 2013 P.S.A.G. certificate for strip of four.

- 309 ★★ 1908, 1¢ green, vertical coil (348). Guide line pair. Original gum never hinged, beautifully centered, fresh and crisp, Extremely Fine (Photo).

\$650

Expertization: with 1989 P.F. certificate for strip of four.

- 310 ★★ 1909, 5¢ blue, vertical coil (351). Guide line pair. Original gum never hinged, nicely centered, bright color, crisp F.-V.F (Photo).

\$2,350





311



312



313

- 311 ★ 1909, 1¢ green, horizontal coil (352). Guide line pair. Original gum, choice centering, wide margins, Extremely Fine, only four other mint pairs (hinged and never hinged) in this grade and only four higher (all 95s). *SMQ* \$1,650 (Photo). **\$825**

Expertization: with 2007 P.S.E. certificate graded XF 90.

- 312 ★ 1909, 2¢ carmine, horizontal coil (353). Guide line pair. Original gum, centered with mathematical precision, wide balanced margins, fresh Extremely Fine, the highest graded mint line pair with only two others at this grade, no never hinged. *SMQ* \$2,500 (Photo). **\$750**

Expertization: with 2008 P.S.E. certificate graded XF-SUP 95.

- 313 ★ 1909, 2¢ carmine, horizontal coil (353). Guide line pair. Original gum very lightly hinged, outstanding centering, wide margins all around, brilliant color, Extremely Fine, a gem line pair. (*SMQ* \$1,500) (Photo). **\$750**

Expertization: with 2018 A.P.S. certificate and 2019 P.F. certificate, the latter graded XF 90.



314



315



316

- 314 ★★ 1909, 2¢ carmine, horizontal coil (353). Guide line pair. Original gum never hinged, nicely centered, exceptionally fresh color and paper, F.-V.F (Photo). **\$1,750**

Expertization: with 1995, 2004 P.F. certificates.

- 315 ★ 1909, 4¢ orange brown, horizontal coil (354). Line pair. Original gum, excellent centering, brilliant color, Very Fine (Photo). **\$1,400**

Expertization: with 2002 P.S.E. certificate.

- 316 ★★ 1909, 5¢ blue, horizontal coil (355). Original gum never hinged, superb centering within wide margins, brilliant color, Extremely Fine. *SMQ* \$3,500 (Photo). **\$500**

AN ABSOLUTELY SUPERB 5¢ 1909 HORIZONTAL COIL. THE HIGHEST GRADED AND THE ONLY ONE AT THIS GRADE.

Expertization: with 2008 P.S.E. certificate graded XF-SUP 95J.

- 317 ★ 1909, 5¢ blue, horizontal coil (355). Guide line pair. Original gum lightly hinged, nicely centered, bright and fresh with lovely color, F.-V.F (Photo). **\$1,500**

Expertization: with 1994 P.F. certificate.





318



319

- 318 ★ 1909, 10¢ yellow, horizontal coil (356). Original gum lightly hinged, outstanding centering, wide margins all around, glowing color, Extremely Fine (Photo). **\$3,500**

A CHOICE 1909 10¢ COIL SINGLE.

Expertization: with 1991, 2005 P.F. certificates.

- 319 ★ 1909, 10¢ yellow, horizontal coil (356). Pair. Original gum, well centered, rich color, fresh, single nibbed perf at left (the perforation was nibbed after the certs were issued), Very Fine (Photo). **\$8,250**

Expertization: with 1956, 1988, 2005 P.F. certificates.



- 320 ★ 1909, 10¢ yellow, horizontal coil (356). Guide line pair. Original gum lightly hinged, beautifully centered, vivid color on white paper, light natural vertical gum bends, Very Fine (Photo). **\$16,000**

A FRESH, HANDSOME AND RARE LINE PAIR OF THE 1909 10¢ COIL.

Expertization: with 2021 P.S.A.G. certificate.



- 321 ○ 1909, 10¢ yellow, horizontal coil (356). Guide-line at left, rich “golden” color, Chicago double oval cancel, fresh F.-V.F (Photo). **\$6,250**

A MOST ATTRACTIVE USED EXAMPLE OF THIS RARE COIL.

Expertization: with 1984 P.F. certificate.

**1909 BLUISH PAPER ISSUE**



- 322 ★ **1909, 3¢ deep violet, bluish paper (359).** Original gum, well centered, deep color, fresh blued paper, Very Fine (Photo). **\$1,800**  
Expertization: **with 2002 P.F. certificate.**

- 323 ★ **1909, 5¢ blue, bluish paper (361).** Original gum lightly hinged, beautifully centered, vibrant color on distinctively blue paper, fresh and choice, Very Fine (Photo). **\$6,500**



AN EXCEPTIONALLY FRESH AND WELL CENTERED GEM 5¢ ON BLUISH PAPER.

Expertization: **with 2000 P.F. certificate.** Provenance: **Killien.**



324



325



326

- 324 ★ **1909, 6¢ red orange, bluish paper (362).** Top margin single, original gum barely hinged, beautifully centered within very wide margins, fresh and choice, Extremely Fine (Photo). **\$1,250**

A GEM 6¢ ON BLUISH.

Expertization: **with 1983 P.F. certificate.**

- 325 ★ **1909, 6¢ red orange, bluish paper (362).** Original gum, well centered, bright color on fresh bluish paper, Very Fine (Photo). **\$1,250**

- 326 ★ **1909, 10¢ yellow, bluish paper (364).** Original gum lightly hinged, excellent centering, rich color on distinctively bluish paper, trivial tiny natural inclusion, fresh Extremely Fine. *SMQ* \$2,250 (Photo). **\$1,600**

Expertization: **with 1989, 2015 P.S.E. certificates, the latter graded VF-XF 85.**



- 327 ○ **1909, 10¢ yellow, bluish paper (364).** Nicely centered with vibrant color and a Toledo, Ohio double oval cancel, slightly rounded lower right corner, fresh and otherwise F.-V.F (Photo). **\$10,000**

AN ATTRACTIVE AND RARE USED 10¢ BLUISH PAPER. THERE ARE PROBABLY NO MORE THAN 20 OR SO GENUINE USED EXAMPLES, MOST OF WHICH ARE FAULTY TO SOME DEGREE.

Expertization: **with 2011 P.F. certificate.**



328



329



330



331

- 328 ★ 1909, 13¢ blue green, bluish paper (365). Original gum, nicely centered, beautiful rich color on deeply blued paper, fresh, and choice Very Fine (Photo). \$2,600

Expertization: with 1965 P.F. certificate.

- 329 ○ 1909, 13¢ blue green, bluish paper (365). Outstanding centering, rich color, face-free Saginaw Mi cancel, Extremely Fine. SSV \$4,250 (SMQ \$3,500) (Photo). \$3,750

A CHOICE 13¢ BLUE PAPER WHICH IS MUCH SCARCER USED.

Expertization: with 1984, 2023 P.F. certificates, the latter graded VF-XF 85.

- 330 ○ 1909, 13¢ blue green, bluish paper (365). Beautiful deep color and deeply blued paper, light face-free cancel, fresh and choice F.-V.F., most handsome example of this scarce used bluish paper (Photo). \$3,750

Expertization: with 1973 P.F. certificate.

- 331 ★★ 1909, 15¢ pale ultramarine, bluish paper (366). Original gum never hinged, beautifully centered, large margins, brilliant color on fresh bluish paper, Very Fine to Extremely Fine (Photo). \$3,000

A GEM 15¢ ON BLUISH, RARELY SEEN IN THIS PRISTINE NEVER HINGED CONDITION.

Expertization: with 1970, 2001 P.F. certificates.



332



333



334



335

- 332 ★ 1909, 15¢ pale ultramarine, bluish paper (366). Original gum, well centered, fresh color, deeply blued paper, tiny natural inclusion, not mentioned in certificate, Very Fine (Photo). \$1,300

Expertization: with 2000 P.F. certificate.

- 333 ★★ 1909, 2¢ Lincoln, bluish paper (369). Original gum never hinged, choice centering within large balanced margins, rich color on fresh blue paper, Extremely Fine, a choice 2¢ Lincoln on bluish. SMQ \$1,150 (Photo). \$300

Expertization: with 2009 P.S.E. certificate graded XF-SUP 95.

- 334 ★★ 1911, 8¢ olive green (380). Original gum never hinged, choice centering within large to huge margins, stunning rich color, Extremely Fine, a beauty. SMQ \$600 (Photo). \$200

Expertization: with 1999 P.F. certificate and 2014 P.S.E. certificate, the latter graded XF 90J.

- 335 ★★ 1911, 8¢ olive green (380). Original gum never hinged, outstanding centering within huge balanced margins, rich color, bright and fresh, Extremely Fine, a stunning jumbo. SSV unpriced as 90J (SMQ \$600) (Photo). \$200

Expertization: with 2023 P.F. certificate graded XF 90J.



336



337



338

- 336 ★★ 1911, 10¢ yellow (381). Original gum never hinged, flawlessly centered within large margins, vibrant color, Extremely Fine. *SSV* \$3,750 (*SMQ* \$4,000) (Photo). **\$200**

THE 10¢ SINGLE LINE WATERMARK OF 1910-1911 IS TRULY SCARCE IN THIS SUPERB NEVER HINGED CONDITION.

Expertization: with 2021 P.S.A.G. certificate graded 98.

- 337 ★★ 1910, 1¢ green, vertical coil (385). Guide line pair. Original gum never hinged, well centered, rich color, fresh and crisp, Very Fine (Photo). **\$1,000**

Expertization: with 1993, 2001 P.F. certificates.

- 338 ★ 1910, 2¢ carmine, vertical coil (386). Guide line pair. Original gum lightly hinged well centered with large balanced margins, rich color, fresh Extremely Fine. *SMQ* \$1,950 (Photo). **\$1,600**

Expertization: with 2013 P.S.E. certificate graded VF-XF 85.



339



340



341

- 339 ★ 1910, 2¢ carmine, horizontal coil (388). Original gum, rich color, fresh and Fine (Photo). **\$1,600**

Expertization: with 2000 P.F. certificate and several expertizing backstamps/signatures.

- 340 ★ 1910, 2¢ carmine, horizontal coil (388). Pair. 3mm spacing, original gum lightly hinged, well centered, crisp color and paper, Very Fine (Photo). **\$4,000**

A CHOICE MINT PAIR OF THIS SELDOM SEEN GENUINE, COIL PAIR.

Expertization: with 1989 P.F. certificate.

- 341 ○ 1910, 2¢ carmine, horizontal coil (388). Lightly cancelled and quite well centered with choice color, single blunted perf at right (not mentioned in certificate), otherwise Very Fine (Photo). **\$2,250**

SOUND, GENUINE SINGLES ARE TRULY RARE.

Expertization: with clear 2000 P.F. certificate.

### THE THREE-CENT "ORANGEBURG" COIL



- 342 ○ 1911, 3¢ deep violet, the "Orangeburg" coil (389). Nicely centered and exceptionally fresh with characteristic intense color and a bold wavy line machine cancel, F.-V.F (Photo). **\$10,000 for Fine**

A TRULY EXCEPTIONAL EXAMPLE OF THE RARE ORANGEBURG COIL, ONLY ABOUT 75 OF WHICH HAVE SURVIVED, OF WHICH ONLY A SMALL NUMBER ARE COMPLETELY SOUND.

Expertization: **with 1992 P.F. certificate.**

*The 3¢ coil was produced specifically to be used by the Bell Pharmaceutical Company of Orangeburg, N.Y. to mail samples to doctors across the county. The 3¢ stamps paid triple the 4th class mail rate, indicating that the samples were quiet bulky. In addition, the volume of the mass mailing resulted in the covers being put through the first class cancelling machine rather than being hand cancelled, as was the custom. These two circumstances account for the fact that most of the surviving examples and virtually all of the known covers are affected by wrinkles, creases, or worse.*

*There were three factors that contributed to the rarity of "Orangeburg" coil: a. production was limited; b. they were used on fourth class mail and were generally thrown away; and c. philatelists at the time were unaware of their production.*



- 343 ○ 1911, 3¢ deep violet, the "Orangeburg" coil (389). Well centered, far better than most, characteristic rich color and wavy line cancel, light hinge thin, Very Fine appearance (Photo). **\$10,000 for grade of Fine**

A MOST ATTRACTIVE EXAMPLE OF THE "ORANGEBURG" COIL.

Expertization: **with 2014 P.S.E. certificate.**

- 344 ○ 1911, 3¢ deep violet, the "Orangeburg" coil (389). Decent centering (most feature Fine or less centering), characteristic rich color and wavy line cancel and without the faults that plague this issue, Fine (Photo). **\$10,000 for grade of Fine**

A VERY SCARCE FULLY SOUND EXAMPLE OF THE "ORANGEBURG" COIL.

Expertization: **with 1984, 2013 P.F. certificates.**





345



346



347

- 345 ★★ 1912, 4¢ brown, horizontal coil (395). Guide line pair. Original gum never hinged, light natural gum bend, very well centered, beautiful rich color, Very Fine to Extremely Fine (Photo). \$1,100
- 346 ★★ 1913, 5¢ blue, horizontal coil (396). Original gum never hinged, flawless centering, rich color, Extremely Fine. *SMQ* \$550 (Photo). \$135  
Expertization: with 2009 P.S.E. certificate graded XF-SUP 95.
- 347 ★★ 1913, 5¢ blue, horizontal coil (396). Pair. Original gum never hinged, beautifully centered, gorgeous deep color, Extremely Fine, choice pair. *SMQ* \$600 (Photo). \$375  
Expertization: with 2013 P.S.E. certificate graded XF 90.



348



349



350

- 348 ★★ 1913, 2¢ Panama-Pacific, perf. 12 (398). Left margin single with plate no. 6432, original gum never hinged, flawlessly centered, large margins, brilliant color with a sharp impression, Extremely Fine, a superb gem. *SMQ* \$650 (Photo). \$35  
Expertization: with 2014 P.S.E. certificate graded SUP 98.
- 349 ★★ 1913, 5¢ Panama-Pacific, perf. 12 (399). Original gum never hinged, essentially perfectly centered, fresh intense color on white paper, Extremely Fine, choice. *SSV* \$675 (*SMQ* \$650) (Photo). \$160  
Expertization: with 2018 P.S.A.G. certificate graded 95.
- 350 ★★ 1913, 10¢ Panama-Pacific, perf. 12, orange (400A). Original gum never hinged, excellent centering, brilliant color, fresh and choice Extremely Fine. *SSV* \$1,350 (*SMQ* \$1,150) (Photo). \$390  
Expertization: with 2010 P.F. certificate graded XF-SUP 95351

- ★★ 1915, 2¢ Panama-Pacific, perf. 10 (402). Original gum never hinged, beautifully centered within wide margins, fresh Extremely Fine. *SMQ* \$325 (Photo). \$170  
Expertization: with 2009 P.S.E. certificate graded XF 90.



- 352 ★★ 1915, 10¢ Panama-Pacific, perf. 10 (404). Right plate no. 6139 single, original gum never hinged within wide balanced margins, vivid rich color, Extremely Fine (Photo). \$1,650



353



354



355



356

- 353 ★★ 1912, 1¢ green, horizontal coil (412). Original gum, mathematically centered, rich color, Extremely Fine, pristine, only three others at this grade, none higher. *SMQ \$1,000 (Photo)*. \$55  
 Expertization: with 2013 P.S.E. certificate graded Gem 100.
- 354 ★★ 1914, 50¢ violet, S.L. watermark (421). Original gum never hinged, outstanding centering, lovely deep color, Extremely Fine, definitely undergraded in our opinion. *SSV \$1,500 (SMQ \$1,600) (Photo)*. \$775  
 Expertization: with 2002, 2019 P.F. certificates, the latter graded XF 90 XQ.
- 355 ★ 1912, 50¢ violet, D.L. watermark (422). Original gum, excellent centering within huge margins, fresh, an Extremely Fine jumbo. *SMQ \$550 (Photo)*. \$225  
 Expertization: with 1986 P.F. certificate and 2007 P.S.E. certificate, the latter graded XF 90J.
- 356 ★ 1912, \$1 violet brown (423). Original gum, choice centering, rich color, fresh Extremely Fine. *SMQ \$1,000 (Photo)*. \$475



357



358



359



360

- 357 ★★ 1912, \$1 violet brown (423). Original gum never hinged, attractive centering, rich color, Very Fine, pristine (Photo). \$1,000  
 Expertization: with 2007, 2016 P.F. certificates and 2023 P.S.E. certificate.
- 358 ○ 1914, 1¢ green, perf. 12 x 10 (423A). Original gum, quite well centered for this issue, rich color, “Quincy Illinois” pre-cancel, diagonal crease lower left, invisible to unaided eye, choice Very Fine appearance (Photo). \$5,000  
 Expertization: with clear 1971 A.P.S. certificate and 2023 P.F. certificate.
- 359 ★ 1914, 7¢ black (430). Original gum, flawless centering within wide beautifully balanced margins, intense shade, Extremely Fine, choice jumbo, only two others hinged and one never hinged at this grade, none graded higher. *SMQ \$600 (Photo)*. \$85  
 Expertization: with 2013 P.S.E. certificate graded SUP 98J.
- 360 ★★ 1914, 8¢ pale olive green (431). Original gum never hinged, choice centering, brilliant color, exceptionally fresh, a Superb gem. *SSV \$1,700 (SMQ \$1,750) (Photo)*. \$100  
 Expertization: with 2017 P.S.A.G. certificate graded 98.





361



362



363



364

- 361 ★★ 1914, 10¢ orange yellow (433). Original gum never hinged, perfectly centered, rich glowing color, Extremely Fine, a choice gem that should deserve a higher grade. *SSV \$750 (SMQ \$750) (Photo)*. \$95  
 Expertization: with 2017 P.S.A.G. certificate graded 95.
- 362 ★★ 1915, 11¢ dark green (434). Original gum never hinged, impeccable centering, post office fresh with vivid color, Extremely Fine, beautiful stamp. *SMQ \$425 (Photo)*. \$75  
 Expertization: with 2006 P.S.E. certificate graded XF-SUP 95.
- 363 ★★ 1914, 20¢ ultramarine (438). Original gum never hinged, beautifully centered, bright color and paper, tiny natural inclusion, not mentioned in certificate, Extremely Fine (Photo). \$450  
 Expertization: with 1995 P.F. certificate.
- 364 ★★ 1915, 50¢ violet (440). Original gum never hinged, perfectly centered, reperfed at right not mentioned in previous cert, bright fresh color, Superb appearance (Photo). \$1,100  
 Expertization: with 1997 (clear), 2023 P.F. certificates.



365



366



367

- 365 ★ 1914, 2¢ carmine, horizontal flat plate coil (444). Guide line pair. Original gum lightly hinged, incredible centering, absolutely perfectly balanced large margins, beautiful rich color, Superb, sheer perfection, only one other hinged also at this grade and none higher. *SMQ \$2,100 (Photo)*. \$300  
 Expertization: with 2008, 2013 P.S.E. certificates, both graded Gem 100.
- 366 ★★ 1914, 3¢ violet, horizontal flat plate coil (445). Guide line pair. Original gum never hinged, nicely centered, wide and balanced top and bottom margins, exceedingly fresh with rich color, F.-V.F (Photo). \$2,600  
 Expertization: with 1986, 1988, 2004 P.F. certificates.
- 367 ★★ 1914, 3¢ violet, horizontal flat plate coil (445). Original gum never hinged, light Scott # in pencil on reverse, essentially perfectly centered, bright shade, Extremely Fine, only seven graded higher with no 100s. *SMQ \$1,850 (Photo)*. \$500  
 Expertization: with 2021 P.S.E. certificate graded XF-SUP 95.
- 368 ★ 1914, 3¢ violet, horizontal flat plate coil (445). Pair. Original gum lightly hinged, flawlessly centered within wide margins, rich color, bright and fresh, Extremely Fine, only two at this grade, both hinged, and only two higher, both hinged. *SMQ \$2,000 (Photo)*. \$500  
 Expertization: with 1999, 2005 P.F. certificates and 2006 P.S.E. certificate, the last graded SUP 98.





369



370



371

- 369 ★ 1914, 3¢ violet, horizontal flat plate coil (445). Guide line pair. Original gum lightly hinged, flawless centering within choice balanced margins, stunning color on bright paper, Extremely Fine. SSV \$2,250 (SMQ \$2,500) (Photo). \$1,200

A SIMPLY STUNNING 3¢ 1914 GUIDE LINE PAIR.

Expertization: with 2023 P.F. certificate graded XF-SUP 95.

- 370 ★ 1914, 3¢ violet, horizontal flat plate coil (445). Guide line pair. Original gum, beautifully centered within wide balanced margin, fresh rich color, Extremely Fine. SSV \$1,650 (SMQ \$1,650) (Photo). \$1,200

Expertization: with 2015 P.F. certificate graded XF 90.

- 371 ★★ 1914, 4¢ brown, horizontal flat plate coil (446). Original gum never hinged, beautifully centered, large margins, bright color, Extremely Fine. SSV \$1,400 (SMQ \$1,150) (Photo). \$280

Expertization: with 2001 (for strip), 2019 P.F. certificates, the latter graded XF-SUP 95.



372



373



374



375

- 372 ★ 1914, 4¢ brown, horizontal flat plate coil (446). Pair. Original gum lightly hinged, choice centering, rich color, Extremely Fine. SMQ \$875 (Photo). \$300

Expertization: with 2005 P.S.E. certificate graded XF-SUP 95.

- 373 ★★ 1914, 4¢ brown, horizontal flat plate coil (446). Guide line pair. Original gum never hinged, quite well centered, rich color, bright and fresh, Extremely Fine. SSV \$1,900 (SMQ \$2,100) (Photo). \$1,550

Expertization: with 1994, 2021 P.F. certificates, the latter graded VF-XF 85.

- 374 ★★ 1914, 5¢ blue, horizontal flat plate coil (447). Pair. Original gum never hinged, perfectly centered, bright rich color, Superb, a gem mint pair, only one other at this grade and only two higher. SMQ \$1,600 (Photo). \$220

Expertization: with 2004 P.F. certificate and 2004 P.S.E. certificate, the latter graded SUP 98.

- 375 ★★ 1914, 5¢ blue, horizontal flat plate coil (447). Guide line pair. Original gum never hinged, precise centering, deep rich color, fresh Extremely Fine, beautiful line pair (Photo). \$525

Expertization: with 1986 P.F. certificate “genuine” implying “never hinged”.



376

376 ★★ 1915, 2¢ red, type I, vertical rotary press coil (449). Original gum never hinged, beautifully centered, balanced margins, bright and fresh, characteristic shade, choice Very Fine (Photo). \$5,500

A CHOICE MINT SINGLE OF THE 1915 2¢ VERTICAL COIL TYPE I.

Expertization: with photocopy of 1973 for line strip of four, 2005 P.F. certificates.



377

★★/★ 1915, 2¢ red, type I, vertical rotary press coil (449). Pair. Original gum top stamp never hinged bottom lightly hinged, nicely centered within wide balanced side margins, brilliant color, F.-V.F (Photo). \$8,000 as singles

AN EXCEPTIONALLY FRESH AND LOVELY PAIR OF THE RARE 1915 2¢ VERTICAL COIL TYPE I.



378



379



380

378 ○ 1915, 2¢ red, type I, vertical rotary press coil (449). Excellent centering, fresh color and paper, light cancel, Extremely Fine. *SMQ* \$950 (Photo). \$650

Expertization: with 2007 P.S.E. certificate graded XF 90.

379 ○ 1915, 2¢ red, type I, vertical rotary press coil (449). Well centered, bright and fresh, light wavy line cancel, Very Fine (Photo). \$650

Expertization: with 1990 P.F. certificate.

380 ○ 1915, 2¢ red, type I, vertical rotary press coil (449). Quite well centered for this, neat wavy line cancel, fresh Very Fine. *SMQ* \$600 (Photo). \$650

Expertization: with P.S.E. encapsulated graded VF 80.



381



382

381 ○ 1915, 2¢ red, type I, vertical rotary press coil (449). Well centered, characteristic wavy line cancel, rich color, F.-V.F (Photo). \$650

Expertization: with 1992 P.S.E. certificate.

382 ★★ 1914, 2¢ carmine rose, type I, horizontal rotary press coil (453). Original gum never hinged, precise centering, pretty darker shade, Extremely Fine. *SMQ* \$1,250 (Photo). \$300

Expertization: with 2014 P.S.E. certificate graded XF-SUP 95.



383



384



385

- 383 ★★ 1914, 2¢ carmine rose, type I, horizontal rotary press coil (453). Pair. Original gum never hinged, crisp, deep color, bright and fresh, Very Fine (Photo). \$625

Expertization: with 1990 P.F. certificate “genuine” implying “never hinged”.

- 384 ★★ 1914, 2¢ carmine rose, type I, horizontal rotary press coil (453). Joint line pair. Original gum never hinged, nicely centered, bright and fresh color, Very Fine (Photo). \$1,450

Expertization: with 2004 P.F. certificate.

- 385 ★★ 1915, 2¢ red, type II, horizontal rotary press coil (454). Original gum never hinged, impeccable centering, lovely fresh color, Superb, the highest graded single and the only one at this lofty grade. *SMQ* \$2,000 (Photo). \$160

Expertization: with 1991 P.F. certificate and 2013 P.S.E. certificate, the latter graded Gem 100.



386



387

- 386 ★★ 1915, 2¢ red, type II, horizontal rotary press coil (454). Joint line pair. Original gum never hinged, well centered, fresh Very Fine. *SMQ* \$850 (Photo). \$850

Expertization: with 2005 P.S.E. certificate graded VF 80.

- 387 ★ 1916, 3¢ violet, horizontal rotary press coil (456). Pair. Original gum, choice centering, bright color, fresh Extremely Fine. *SMQ* \$775 (Photo). \$575

Expertization: with 2016 P.S.E. certificate graded XF 90.



388



389

- 388 ★ 1916, 3¢ violet, horizontal rotary press coil (456). Joint line pair. Original gum very lightly hinged, excellent centering, rich color, Extremely Fine. *SMQ* \$1,500 (Photo). \$1,300

Expertization: with 1996 P.F. certificate and 2011 P.S.E. certificate, the latter graded XF 90.

- 389 ★★ 1914, 2¢ carmine, imperf horizontal coil (459). Joint line pair. Original gum never hinged with the usual crease (see Scott 459 footnote), beautifully balanced margins, deep color, Extremely Fine (Photo). \$1,200 with the crease

Expertization: with 2005 P.F. certificate.



390 ★★ 1916, 5¢ carmine color error (467). Original gum never hinged, beautifully centered, wide margins, an Extremely Fine gem. *SMQ \$1,600 (Photo)*.  
\$800

Expertization: with 2009 P.S.E. certificate graded XF 90.



391



392

391 ★★/★□ 1916, 5¢ carmine color error (467). Single error in block of nine. Original gum, two 2¢ are hinged, others in error are never hinged, well centered, bright color, Very Fine (Photo).  
\$900

392 ★★□ 1916, 5¢ carmine color error (467). The double error in a block of 12. Original gum never hinged, nicely centered, fresh F.-V.F (Photo).  
\$2,900



393



394



395

393 ○ 1916, 5¢ carmine color error (467). In a pair with normal 2¢ (463). Choice centering, exceptionally fresh with lovely color and a light cancel, Extremely Fine (Photo).  
\$3,250

A SUPERB 5¢ ERROR WHICH IS ESPECIALLY SCARCE IN THIS CHOICE USED CONDITION.

Expertization: with 2007 A.P.S. certificate.

394 ★★ 1916, 8¢ olive green (470). Original gum never hinged, choice centering within lavishly large margins, vivid color, Extremely Fine, a beautiful jumbo mint single. *SMQ \$1,250 (Photo)*.  
\$165

Expertization: with 1998 P.F. certificate and 2006 P.S.E. certificate, the latter graded XF-SUP 95J.

Provenance: Killien.

395 ★★ 1916, 9¢ salmon red (471). Original gum never hinged, beautifully centered, brilliant color and paper, Extremely Fine, pristine. *SMQ \$775 (Photo)*.  
\$190

Expertization: with 2007 P.S.E. certificate graded XF-SUP 95.



396



397



398

- 396 ★★ 1916, 11¢ dark green (473).** Original gum never hinged, impeccable centering, gorgeous dark shade, Extremely Fine. *SSV \$675 (SMQ \$625) (Photo)*. **\$110**  
 Expertization: with 2020 P.S.A.G. certificate graded 95.
- 397 ★★ 1916, 15¢ gray (475).** Original gum never hinged, choice centering, brilliant color, fresh Extremely Fine (Photo). **\$375**  
 Expertization: with 2001 P.F. certificate.
- 398 ★★ 1916, 20¢ light ultramarine (476).** Original gum never hinged, choice centering, lovely fresh color, Extremely Fine. *SMQ \$1,000 (Photo)*. **\$500**  
 Expertization: with 1981 for block, 2007 P.F. certificates for block and 2007 P.S.E. certificate, the last graded XF 90.



- 399 ★★ 1916, 30¢ orange red (476A).** Original gum never hinged, gorgeous deep vibrant color, Extremely Fine. *Unpriced in SSV an 85, VF 80 \$8,500, unpriced in any grade by the PSE (Photo)*. **\$4,250 as Fine**

WITHOUT A QUESTION, ONE OF THE VERY FINEST OF THE DIFFICULT AND RARE UNWATERMARKED 30¢ PERF 10, ONLY TWO OTHERS AT THIS GRADE BY THE PF, ONE HIGHER (90) AND TWO AT THE SAME GRADE BY THE PSE.

Expertization: with 1984, 2023 P.F. certificates, the latter graded VF-XF 85.



400



401



402

- 400 ★ 1917, 50¢ light violet (477).** Original gum lightly hinged, flawlessly centered within large margins, beautiful shade, Superb, the highest grade awarded, a distinction it shares with only eight others. *SMQ \$3,000 (Photo)*. **\$850**  
 AN EXQUISITE MINT SINGLE OF THE 50¢ 1917 PERF 10 UNWATERMARKED.  
 Expertization: with 1971 P.F. certificate an 2011 P.S.E. certificate, the latter graded SUP 98.
- 401 ○ 1917, 50¢ light violet (477).** Flawless centering, lovely color, neat double oval cancel, an Extremely Fine gem. *SMQ \$550 (Photo)*. **\$80**  
 Expertization: with 2010 P.S.E. certificate graded XF-SUP 95.
- 402 ★★ 1917, \$2 dark blue (479).** Original gum never hinged, impeccably centered, rich color, choice Extremely Fine, only eight graded higher (98 is the highest). *SMQ \$1,500 (Photo)*. **\$475**  
 Expertization: with 2007 P.S.E. certificate graded XF-SUP 95.

- 403 ★★ 1917, \$5 light green (480). Original gum never hinged, flawless centering, brilliant color, Extremely Fine, a gem 1917 \$5. *SMQ \$1,100 (Photo)*. \$375

Expertization: with 2009 P.S.E. certificate graded XF-SUP 95.



- 404 ○ 1920, 2¢ deep rose, type Ia, imperf. (482A). Fresh intense color, white paper. Shermack perforations mostly trimmed at sides but still visible on the left side, fine margins top and bottom, wavy line cancel, Fine (Photo). \$55,000

A VERY ATTRACTIVE EXAMPLE OF THIS EXCEEDINGLY RARE 20TH CENTURY 2¢ WASHINGTON VARIETY.

Expertization: with 1966, 1994 P.F. certificates.

- 405 ★★/★□ 1917, 5¢ carmine color error (485). Single error in block of nine. Original gum, four 2¢ stamps lightly hinged, otherS and 5¢ error never hinged, large balanced margins, few tiny natural inclusions, fresh Extremely Fine (Photo). \$40,000

A STELLER EXAMPLE OF A NEVER HINGED IMPERFORATE 5¢ ERROR IN A BLOCK OF NINE.

Expertization: with 2004 P.F. certificate.

Provenance: Hoffman.





- 406 ★★ 1916, 2¢ carmine, type II, vertical rotary press coil (487). Joint line pair. Original gum never hinged, perfectly centered, fresh and crisp, Superb as point of reference, the PSE's highest grade is 95, and there are only three at that grade. *SSV* \$2,100 (*SMQ* unpriced as 98, \$1,400 as 95) (Photo). \$275  
Expertization: with 2017 P.S.A.G. certificate graded 98.



- 407 ★ 1916, 2¢ carmine, type II, horizontal rotary press coil (491). Joint line pair. Original gum hinge remnant, beautifully centered within balanced margins, rich color, tiny natural inclusion right stamp (not mentioned on certificate), Extremely Fine. *SMQ* \$15,000 (Photo). \$13,000

A HANDSOME AND RARE JOINT LINE PAIR OF THE 1916 2¢ HORIZONTAL COIL TYPE II.

Expertization: with 2015 P.S.E. certificate graded VF-XF 85 not present.



- 408 ★ 1916, 2¢ carmine, type II, horizontal rotary press coil (491). Joint line pair. Original gum, light pencil notations on gum, well centered within perfectly balanced top and bottom margins, rich color, fresh Very Fine (Photo). \$13,000

A LOVELY FRESH AND SOUND LINE PAIR OF THE RARE 1916, 2¢ CARMINE, TYPE II, HORIZONTAL ROTARY PRESS COIL, OF WHICH LESS THAN 40 SOUND LINE PAIRS HAVE BEEN CERTIFIED BY THE PF AS LISTED IN THEIR "CERTIFICATE SEARCH".

Expertization: with 1989 P.F. certificate and 1991 P.S.E. certificate.





409



410



411

- 409 ★★ 1916, 2¢ carmine, type II, horizontal rotary press coil (491). Original gum never hinged, choice centering, beautiful color, bright and fresh Extremely Fine (Photo). \$5,250

A GEM MINT NEVER HINGED SINGLE OF THE RARE 1916 2¢ ROTARY COIL TYPE II.

Expertization: with 1996, 2004 P.F. certificates.

- 410 ★ 1916, 2¢ carmine, type II, horizontal rotary press coil (491). Pair. Original gum, excellent centering, beautifully balanced top and bottom margins, rich shade, Extremely Fine a choice mint pair of this scarce coil (Photo). \$5,750

Expertization: with 1975, 2008 P.F. certificates.

- 411 ○ 1916, 2¢ carmine, type II, horizontal rotary press coil (491). Rich color, face-free cancel, F.-V.F (Photo). \$800

Expertization: with 2008 P.S.E. certificate.



412



413

- 412 ★★ 1919, 5¢ blue, horizontal rotary press coil (496). Joint line pair. Original gum never hinged, absolutely perfectly centered within perfectly balanced margins, gorgeous color, Superb, a perfect line pair. SSV \$675 (SMQ \$625) (Photo). \$65

Expertization: with 2019 P.S.A.G. certificate graded 98.

- 413 ★★ 1917, 1¢ green, horizontal pair, imperf between (498b). Original gum never hinged, beautifully centered, post office fresh color and paper, Extremely Fine (Photo). \$1,500

Expertization: with 1990 P.F. certificate and 2007 P.S.E. certificate.



- 414 BK★★ 1917, 1¢ green, A.E.F. booklet pane of 30 (498f). Position W4 or 10, original gum never hinged, excellent centering, lovely rich color, Extremely Fine, a choice example of this scarce pane (Photo). \$1,700

Expertization: with 2000 P.F. certificate.



- 415 ★ 1917, 1¢ green, perf. 10 at top (498g). Original gum lightly hinged, beautifully centered, bright color, Extremely Fine (Photo). \$15,000

A STELLAR EXAMPLE OF THIS RARE PERFORATION VARIETY. THE PF HAS CERTIFIED ONLY FIVE MINT SINGLES OF THIS VARIETY— THIS IS ONE OF THE TWO BEST CENTERED.

Expertization: with 1983, 2001 P.F. certificates.



416



417



418

- 416 ★★ 1917, 2¢ rose, type I, double impression (499g). Original gum never hinged, strong doubling throughout, beautifully centered, rich color, choice Very Fine (Photo). \$400

Expertization: with 1963 for block, 2005 P.F. certificates.

Provenance: Whitman.

- 417 ★ 1917, 2¢ deep rose, type Ia (500). Original gum lightly hinged, beautifully centered within wide balanced margins, vibrant color, Extremely Fine (Photo). \$260

Expertization: with 1980 P.F. certificate.

- 418 ○ 1917, 2¢ deep rose, type Ia (500). Flawless centering, extraordinarily rich color, neat wavy-line machine cancel, tiny corner perf crease upper right which is totally trivial and not mentioned in earlier cert, Extremely Fine. SSV \$425 (SMQ \$375) (Photo). \$240

Expertization: with 1990, 2023 P.F. certificates, the latter graded XF 90.



- 419 ★★□ 1917, 5¢ rose color error (505). Double error in block of 12. Original gum never hinged, nicely centered, bright and fresh, F.-V.F (Photo). \$2,500

- 420 ★□ 1917, 5¢ rose color error (505). Single error in block of nine. Original gum, eight stamps including error are never hinged, outstanding centering, especially the error, Extremely Fine, lovely error block (Photo). \$1,300



- 421 ○ 1917, 5¢ rose color error (505). In strip of three with two #499. Beautifully centered, bright and fresh, light roller cancel, Very Fine to Extremely Fine, beautiful strip (Photo). \$600+  
Expertization: with 2012 A.P.S. certificate.



- 422 ★★ 1917, 11¢ light green, perf. 10 at top (511a). In pair with regular 511, the variety. Original gum never hinged, excellent centering, lovely color, Very Fine to Extremely Fine (Photo). \$6,000

A SUPERB NEVER HINGED EXAMPLE OF THE RARE PERF 10 ON ONE SIDE VARIETY. ONLY FIVE OTHERS HAVE BEEN CERTIFIED BY THE PF ACCORDING TO "CERTIFICATE SEARCH".

Expertization: with 1982, 2002 P.F. certificates, both for original block of four



423



424



424

- 423 ★★ 1917, 15¢ gray (514). Original gum never hinged, choice centering within very large balanced margins, brilliant color, bright paper, Extremely Fine, a superb jumbo. *SMQ* \$750 (Photo). \$75

Expertization: with 1996 P.F. certificate and 2020 P.S.E. certificate, the latter graded XF-SUP 95J.

- 424 ★★ 1917, 50¢ red violet (517). Original gum never hinged, flawless centering within perfectly balanced margins, gorgeous color, Superb. *SSV* \$1,050 (*SMQ* \$1,000) (Photo). \$120

Expertization: with 2021 P.S.A.G. certificate graded 98.

- 425 ○ 1917, \$1 deep brown (518b). Well centered, rich true color, fresh Very Fine, scarce this choice (Photo). \$1,100

Expertization: with 2005 P.F. certificate.



426



427



428



429

- 426 ★★ 1918, \$2 orange red & black (523). Original gum never hinged, superb centering, perfectly balanced margins, vivid colors, Superb, for reference, the PSE has only graded two higher. *SSV \$6,500 (SMQ \$7,000) (Photo)*. **\$1,175**

A STUNNING 1918 \$2 ORANGE RED AND BLACK IN A QUALITY SO RARELY SEEN.

Expertization: with 2020 P.S.A.G. certificate graded 98.

- 427 ★★ 1918, \$2 orange red & black (523). Original gum never hinged, choice centering, rich colors, fresh and choice, Extremely Fine. *SMQ \$3,250 (Photo)*. **\$1,175**

Expertization: with 2008 P.S.E. certificate graded XF-SUP 95.

- 428 ★★ 1918, \$2 orange red & black (523). Original gum never hinged, outstanding centering in positively huge margins, radiant colors, Extremely Fine, a stunning jumbo margined single (Photo). **\$1,175**

Expertization: with 1979 P.F. certificate.

- 429 ★★ 1918, \$5 deep green & black (524). Original gum never hinged, choice centering, prooflike colors and impression, an Extremely Fine gem. *SMQ \$1,000 (Photo)*. **\$340**

Expertization: with 2008 P.S.E. certificate graded XF-SUP 95.



430



431



432

- 430 ★ 1918, 2¢ carmine, type VII, offset printing, imperf. (534B). Original gum barely hinged, beautifully balanced margins, brilliant color, choice Very Fine (Photo). **\$2,500**

Expertization: with 1991 P.S.E. certificate and 2005 P.F. certificate.

- 431 ★ 1918, 2¢ carmine, type VII, offset printing, imperf. (534B). Horizontal pair with vertical guide line. Original gum lightly hinged, large perfectly balanced margins, brilliant color and paper, Extremely Fine, only four pairs graded higher and no 100s. *SMQ \$4,750 (Photo)*. **\$5,250**

A SUPERB PAIR OF THE MOST RARE OF THE OFFSET ISSUES.

Expertization: with 1991 P.F. certificate and 2013 P.S.E. certificate, the latter graded XF-SUP 95.

- 432 ★ 1918, 2¢ carmine, type VII, offset printing, imperf. (534B). Horizontal pair. Original gum lightly hinged, balanced margins, bright color and paper, Very Fine, a lovely example of the imperf offset issue type VII (Photo). **\$5,250**

A BRIGHT FRESH PAIR OF THE RARE TYPE VII 2¢ IMPERF OFFSET ISSUE.

Expertization: with 2003 P.F. certificate.



433



434



435

433 ○ 1918, 2¢ carmine, type VII, offset printing, imperf. (534B). Large to huge margins, lovely fresh color and paper, distinctive double oval cancel, an Extremely Fine gem (Photo). **\$1,500**  
Expertization: with 1997 P.F. certificate.

434 ○ 1918, 2¢ carmine, type VII, offset printing, imperf. (534B). Lavish margins including portion of adjacent stamp at bottom, fresh color and paper, neat wavy line cancel, small oily spot at lower left, otherwise Extremely Fine (Photo). **\$1,500**  
Expertization: with 2002 A.P.S. certificate.

435 ★ 1919, 1¢ gray green, offset printing, horizontal pair, perf. 12½, imperf. vertically (536a). Original gum heavy hinge remnant, excellent centering, fresh Extremely Fine, scarce (Photo). **\$900**  
Expertization: with 1998 P.F. certificate. Provenance: Floyd.



436



437

436 ★★ 1919, 1¢ green, rotary press coil waste, perf. 11 x 10 (538). Original gum never hinged, beautifully centered within larger margins than usually associated with this issue, rich color, Superb. *SMQ* \$750 (Photo). **\$23**  
Expertization: with 2004 P.S.E. certificate graded SUP 98.

437 ★ 1919, 2¢ carmine rose, type II, rotary press coil waste, perf. 11 x 10 (539). Original gum lightly hinged, much better centered than usual, rich color, Very Fine, seldom seen this choice, for reference, the PSE has only graded two examples VF 80 with none higher. *SSV* \$5,650 (*SMQ* \$5,750) (Photo). **\$2,700**

A LOVELY FRESH MINT SINGLE OF THE SCARCE 2¢ CARMINE ROSE, TYPE II, ROTARY PRESS COIL WASTE, PERF. 11 X 10, CERTAINLY AMONG THE BEST CENTERED EXTANT.

Expertization: with 2015 P.F. certificate graded VF 80.

438 (★) 1922, 1¢ green, rotary press sheet waste, perf. 11 (544). Unused without gum, attractive centering for this usually poorly centered issue, rich color, fresh F.-V.F (Photo). **\$22,500 for original gum**

A FRESH AND HANDSOME EXAMPLE OF THIS 20TH CENTURY RARITY. A REVIEW OF THE PF'S "CERTIFICATE SEARCH" FEATURE REVEALED ONLY 18 EXAMPLES IN ANY UNUSED STATE.

Expertization: with 2023 P.F. certificate.





439



440



441

- 439 ○ **1922, 1¢ green, rotary press sheet waste, perf 11 (544).** Quite well centered within unusually large margins especially for this most difficult issue, light town postmark, beautiful color, Very Fine. SMQ \$6,500 (Photo). **\$3,500 in grade of Fine**

A HANDSOME, WELL CENTERED, AND SOUND EXAMPLE OF THE 1922 ROTARY 1¢ PERF 11.

Expertization: with 1987, 2001 P.F. certificates and 2010 P.S.E. certificate, the last graded VF 80J.

- 440 ○ **1922, 1¢ green, rotary press sheet waste, perf 11 (544).** Top margin single, Binghamton N.Y pre-cancel, outstanding centering for the issue bright color, cert says “small corner crease top right” which is almost entirely in selvage, otherwise Very Fine, a most handsome example of the rare 1922 rotary 1¢ perf 11 (Photo). **\$3,500 in grade of Fine**

Expertization: with 1990, 2005 P.F. certificates.

- 441 ○ **1922, 1¢ green, rotary press sheet waste, perf. 11 (544).** Bright color, neat wavy line cancel, Fine, a fresh and completely sound example of the rare 1¢ 1922 rotary issue (Photo). **\$3,500**

Expertization: with 1965 P.F. certificate.



442



443



444



445

- 442 ○ **1921, 1¢ green, rotary press coil waste, perf. 11 (545).** Virtually perfectly centered within unusually wide margins for this, bright color and paper, light face-free cancel, Extremely Fine, a lovely gem. Unpriced in SSV and SMQ as 90J (Photo). **\$200**

Expertization: with 2013 A.P.S. certificate and 2023 P.F. certificate, the latter graded XF 90J.

- 443 ★★ **1920, \$2 carmine & black (547).** Original gum never hinged, perfectly centered, remarkably rich color, fresh and choice, Superb, a stunning 1920 \$2 carmine and black. SMQ \$2,100 (Photo). **\$275**

Expertization: with 2011 P.S.E. certificate graded SUP 98.

- 444 ★★ **1920, \$2 lake & black (547a).** Original gum never hinged, beautifully centered, stunning intense lake shade, fresh, an Extremely Fine gem, scarce this choice, as reference, the PSE has only graded two higher, 98 is the highest. SSV \$1,750 (SMQ \$1,900) (Photo). **\$425**

Expertization: with 2019 P.F. certificate graded XF-SUP 95 XQ.

### 1922-1995 ISSUES

- 445 ★★ **1922, 5¢ Roosevelt (557).** Original gum never hinged, beautifully centered within truly wide margins, brilliant color and paper, Extremely Fine, a choice jumbo. SMQ \$700 (Photo). **\$35**

Expertization: with 2015 P.S.E. certificate graded XF-SUP 95J.



446



447



448

- 446 ★ 1922, 5¢ Roosevelt, imperf (557a). Horizontal pair. Original gum, light pencil notation on gum, beautifully balanced margins, bright fresh color, Extremely Fine. Only one or two panes of 100 are thought to have been issued (Photo). \$2,000

Expertization: with 2017 P.F. certificate graded XF 90.

- 447 ★★ 1922, 6¢ Garfield (558). Original gum never hinged, choice centering, brilliant rich color, Superb, only seven graded higher by the PSE. *SMQ \$1,250* (Photo). \$65

Expertization: with 2006 P.S.E. certificate graded SUP 98.

- 448 ★★ 1923, 9¢ Jefferson (561). Original gum never hinged, flawless centering, post office fresh with bright color, Superb. *SSV \$550 (SMW \$600)* (Photo). \$25

Expertization: with 2016 P.S.A.G. certificate graded 98.



449



450

- 449 ★★ 1923, 20¢ Golden Gate (567). Original gum never hinged, flawlessly centered amid wide margins, lovely rich color, fresh Superb. *SMQ \$750* (Photo). \$35

Expertization: with 2014 P.S.E. certificate graded SUP 98.

- 450 ★★ 1923, \$5 America (573). Original gum never hinged precisely centered, lovely rich color, fresh Superb, a beauty. Only three graded higher. *SMQ \$1,250* (Photo). \$180

Expertization: with 2009 P.S.E. certificate graded SUP 98.



- 451 ○ 1923, 1¢ Franklin, rotary press coil waste (594). Light and neat wavy line cancel, excellent centering, bright color, fresh and choice, Very Fine (Photo). \$10,500

AN ESPECIALLY CHOICE USED EXAMPLE OF THE SCARCE 1923 1¢ PERF 11 ROTARY, MOST OF THE SMALL NUMBER OF EXISTING EXAMPLES ARE QUITE OFF CENTER OR HAVE FAULTS, THIS IS ONE OF THE BEST.

Expertization: with 2005 P.S.E. certificate and 1986, 2014 P.F. certificates.



452



453



454

- 452 ★★ 1923, 2¢ Washington, rotary press coil waste (595). Original gum never hinged, exceptionally well centered for this issue, rich color, fresh Extremely Fine, a choice example of the 1923 2¢ perf 11 rotary, which is seldom seen this well centered, as reference the PSE has graded only four higher than the present example with the highest being 98. *SSV \$2,000 (SMQ \$2,250) (Photo)*. **\$450**  
Expertization: with 2017 P.S.A.G. certificate graded 95.
- 453 ★★ 1929, 2¢ Washington, type II, horizontal rotary press coil (599A). Pair. Original gum never hinged, choice centering within beautifully balanced margins, fresh, an Extremely Fine gem pair, only nine graded higher by the PSE with 98 as the highest. *SMQ \$1,300 (Photo)*. **\$500**  
Expertization: with 2010 P.S.E. certificate graded XF-SUP 95.
- 454 ★★ 1929, 2¢ Washington, type II, horizontal rotary press coil (599A). Joint line pair. Original gum never hinged, combination type II (left), type I (right) exceptionally well centered, beautiful rich color on fresh paper, Extremely Fine, a choice mint combination line pair, certainly along the finest extant. *SMQ \$2,750 (Photo)*. **\$1,150**

A CHOICE MINT COMBINATION TYPE II/TYPE I LINE PAIR, CERTAINLY ALONG THE FINEST EXTANT.

Expertization: with 1995 P.F. certificate and 2008 P.S.E. certificate, the latter graded XF 90.



455



456

- 455 ★★ 1923, 2¢ Washington, vertical rotary press coil (606). Pair. Original gum never hinged, perfectly centered within perfectly balanced margins, fresh and choice, a Superb gem, pristine, only two others at this grade, none higher. *SMQ \$700 (Photo)*. **\$2**  
Expertization: with 2008 P.S.E. certificate graded Gem 100.
- 456 ○ 1923, 2¢ Harding, imperf. (611). Horizontal pair. Perfect huge balanced margins with parts of all the adjacent stamps, brilliant color, duplex cancel, a Superb jumbo. *SSV unpriced as 100J (SMQ \$400) (Photo)*. **\$10**  
Expertization: with 2023 P.F. certificate graded Gem 100J.





457



458



459

- 457 ★ 1927, 1¢ Franklin, rotary press printing, vertical pair, imperf. between (632b). Original gum lightly hinged, exceptionally well centered, brilliant color, Extremely Fine (Photo). **\$3,000**

AN OUTSTANDING EXAMPLE OF THE RARE 1¢ 1927 IMPERF BETWEEN, ONLY A TOTAL OF EIGHT MINT PAIRS HAVE BEEN CERTIFIED BY THE PF AND THIS IS ARGUABLY THE BEST CENTERED OF ALL.

Expertization: with 2011 P.F. certificate.

- 458 ★★ 1928, 2¢ Washington, type II, rotary press printing (634A). Top margin single, original gum never hinged, excellent centering for this difficult stamp, stunning intense color, beautifully fresh, Extremely Fine. *SMQ* \$1,000 (Photo). **\$600**

Expertization: with 2007 P.S.E. certificate graded XF 90.

- 459 ★★ 1929, 7¢ Kans. (665). Original gum never hinged, outstanding centering in unimaginably large margins for any Kansas-Nebraska value, rich color, Extremely Fine, a magnificent jumbo. *SMQ* \$575 (Photo). **\$50**

Expertization: with 2006 P.S.E. certificate graded XF-SUP 95J.



460



461



462

- 460 ★★ 1929, 10¢ Nebr. (679). Original gum never hinged, flawless centering, rich and glowing color, Superb, a remarkable mint single of this key value, only four graded higher by the PSE. *SMQ* \$1,050 (Photo). **\$180**

Expertization: with 2006 P.S.E. certificate graded SUP 98.

- 461 ★★ 1931, 2¢ Yorktown, dark lake & black color (703b). Original gum never hinged, excellent centering, wonderfully intense dark lake shade, Extremely Fine (Photo). **\$950**

Expertization: with photocopy of 1994 A.P.S. certificate for block.

- 462 ★★ 1938, \$5 Coolidge (834). Original gum never hinged, mathematically centered within wide beautifully balanced margins, Superb, quite scarce in this top quality, only seven graded higher. *SMQ* \$525 (Photo). **\$75**

Expertization: with 2008 P.S.E. certificate graded SUP 98.

### 1973-1995 MODERN ERRORS



- 463 ★★ 1973, \$1 Eugene O'Neill, horizontal coil, imperf. pair (1305Cd). Original gum never hinged, fresh with deep color, Fine, only 53 pairs are thought to exist, surely very few of these could be line pairs. We have not seen another! (Photo). \$1,250



- 464 ★★ 1979, \$1 Rush Lamp, brown (engraved candle flame) inverted (1610c). Original gum never hinged, marvelous centering, pristine, Extremely Fine. *SMQ unpriced* (Photo). \$17,000

AN ESPECIALLY CHOICE EXAMPLE OF THIS POPULAR 20TH CENTURY ERROR.

Expertization: with 2004 P.S.E. certificate graded XF 90.



- 465 ★★ 1976, 31¢ Bicentennial souvenir sheet, black omitted in design (1689j). Original gum never hinged, fresh Very Fine, a choice example of this rare error— normal included (Photo). \$1,700

Expertization: with photocopy of 1997 P.F. certificate.



466



467



468

- 466 ★★ 1979, 15¢ John Paul Jones, perf. 12 (1789B). Original gum never hinged, choice centering, small light pencil notation on reverse, Extremely Fine (Photo). **\$3,000**

, AN ESPECIALLY CHOICE EXAMPLE OF THE RARE PERF 12 JOHN PAUL JONES.

Expertization: with 1983 P.F. certificate.

- 467 ▲ 1981, 18¢ Flag & Lighthouse, horizontal coil (1891). Strip of three, right stamp plate no. 6. Tied on small piece, Very Fine, very scarce used (Photo). **\$500**

Expertization: with 2020 A.P.S. certificate.

- 468 ★★ 1995, 32¢ Richard Nixon, red (engraved) missing (2955a). Original gum never hinged, well centered, Extremely Fine only 70 reported (Photo). **\$800**

## AIRMAILS



469



470

- 469 ★★ 1918, 6¢ orange (C1). Original gum never hinged, incredibly well centered within wide balanced margins, exquisite brilliant rich color, a Superb gem, for reference, PSE has only graded three higher. *SSV* \$2,250 (*SMQ* \$2,250) (Photo). **\$110**

Expertization: with 2020 P.S.A.G. certificate graded 98.

- 470 ★★ 1918, 24¢ carmine rose & blue (C3). Top plate no. 8492 single, original gum never hinged, choice centering within huge balanced margins, an Extremely Fine jumbo. *unpriced as 95J* (*SMQ* \$750) (Photo). **\$130**

Expertization: with 2018 P.S.A.G. certificate graded 95J.



471



472

- 471 ★★ 1930, Graf Zeppelin complete (C13-C15). 65¢ plate no. single, original gum never hinged, 65¢ usual light natural gum bend, beautifully centered, fresh Extremely Fine, choice set (Photo). \$1,675
- 472 ★★ 1930, Graf Zeppelin complete (C13-C15). Top plate no. singles, original gum never hinged, negligible gum skips or bends, \$2.60 faint trace of fingerprint, Very Fine, attractive fresh set (Photo). \$1,675+



473



474

- 473 ★ 1930, Graf Zeppelin complete (C13-C15). Original gum hinge remnant each with expert backstamp, fresh F.-V.F (Photo). \$1,080
- 474 ○ 1930, Graf Zeppelin complete (C13-C15). \$1.30 trifling crease, otherwise fresh F.-V.F (Photo). \$1,070



475 ★★ 1930, \$2.60 Graf Zeppelin (C15). Original gum never hinged, light natural gum bend, choice centering, post office fresh, fresh. SSV \$1,550 (SMQ \$1,500) Extremely Fine (Photo).  
\$850  
Expertization: with 2017 P.S.A.G. certificate graded 95.



476 ★★ 1980, 40c Mazzei, imperf (C98b). Horizontal pair. Original gum never hinged, beautifully balanced margins, Extremely Fine, a superb example of this rare error—only 15 pairs exist according to DATZ (Photo).  
\$2,250

SPECIAL DELIVERY THROUGH OFFICES IN CHINA



477



478



479

477 ★ 1885, 10c blue (E1). Original gum, gum bend, outstanding centering, brilliant color, Extremely Fine, beautiful stamp—given the choice centering, we assume the grade was lowered for the gum bend, which was not mentioned (Photo).  
\$600  
Expertization: with 2006 P.S.E. certificate graded VF-XF 85.

478 ★ 1893, 10c orange (E3). Original gum, flawless centering within wide balanced margins, brilliant color, Extremely Fine, choice. SSV \$700 (SMQ \$650) (Photo).  
\$300  
Expertization: with 2020 P.S.A.G. certificate graded 95.

479 ★ 1894, 10c blue, unwatermarked (E4). Original gum very lightly hinged, beautifully centered within wide margins, rich color, fresh Extremely Fine, a lovely example of this scarce 1894 unwatermarked 10c Special Delivery issue (Photo).  
\$900  
Expertization: with 2014 P.S.E. certificate.

480 ★★ 1908, 10c green (E7). Original gum never hinged, perfectly centered, bright and fresh, Superb, a gem mint single. SSV \$1,250 (SMQ \$1,150) (Photo).  
\$140  
Expertization: with 2019 P.S.A.G. certificate grade 98.





481



482



483

- 481 ★★ 1911, 10¢ ultramarine (E8). Top plate no. 5854 single, original gum never hinged, choice centering within very large margins, brilliant color, Extremely Fine (Photo). **\$250**  
 Expertization: with 2000 P.S.E. certificate and 2016 P.F. certificate.
- 482 ★ 1914, 10¢ ultramarine (E9). Top plate no. 5854 single, original gum, beautifully centered within positively huge balanced margins, vivid color, Extremely Fine, a stunning mint jumbo, only two graded higher, both hinged. *SMQ* \$875 (Photo). **\$190**  
 Expertization: with 2007 P.S.E. certificate graded SUP 98J.
- 483 ★ 1916, 10¢ pale ultramarine (E10). Original gum, excellent centering within huge balanced margins, bright color, an Extremely Fine gem, at the top of its grade. *SMQ* \$750 (Photo). **\$350**  
 Expertization: with 2007 P.S.E. certificate graded XF-SUP 95J.



484



485



486

- 484 ★ 1916, 10¢ pale ultramarine (E10). Original gum, beautifully “powdery” blue color, an Extremely Fine gem with great eye-appeal (Photo). **\$350**
- 485 ★★ 1911, 10¢ Registry (F1). Original gum never hinged, perfectly centered within wide balanced margins, bright color, Superb (Photo). **\$160**
- 486 ★ 1879, 10¢ brown (J5). Original gum lightly hinged, well centered, prooflike color and impression, Very Fine, lovely stamp (Photo). **\$900**  
 Expertization: with 2008 P.F. certificate.



- 487 ★ 1879, 10¢ brown, imperf. (J5a). Horizontal strip of 3, original gum, large margins, rich color, Very Fine, rare imperf multiple (Photo). **\$2,500 for pair**

- 488 ★★ 1879, 30¢ brown (J6). Original gum never hinged, beautifully centered within wide balanced margins, bright color, fresh Extremely Fine, truly scarce this choice, this is the highest graded example and the only one at this grade. *SMQ* \$1,600 (Photo). **\$900**



Expertization: with 2015 P.S.E. certificate graded XF 90.



- 489 ★ 1879, 1¢ deep brown, Special Printing (J8). Original gum lightly disturbed (not mentioned in cert), rich color and the strong impression characteristic of the Special Printing, Fine (Photo). **\$16,000**

A FRESH ORIGINAL GUM SOUND EXAMPLE OF THE RARE 1¢ 1879 SPECIAL PRINTING.

Expertization: with 1960 P.F. certificate and 2017 P.S.E. certificate.

- 490 ★ 1879, 3¢ deep brown, Special Printing (J10). Original gum lightly hinged, well centered, reperfed at top, bright color, choice Very Fine appearance (Photo). **\$20,000**

A HANDSOME EXAMPLE OF THIS RARE SPECIAL PRINTING— ONLY 436 WERE PRINTED AND A SIZEABLE NUMBER WERE DESTROYED. MANY OF THE EXISTING EXAMPLES HAVE NO GUM AND/OR HAVE FAULTS.

Expertization: with 2000 P.S.E. certificate and 2013 P.F. certificate.



491



492



493

- 491 ★ 1879, 10¢ deep brown, Special Printing (J12). Original gum hinge remnant, some paper adhering on reverse, well centered, bright color, Very Fine, only 174 sold (Photo). **\$6,750**

A FRESH AND ATTRACTIVE EXAMPLE OF THE RARE 10¢ DEEP BROWN, SPECIAL PRINTING POSTAGE DUE.

Expertization: with 1986 P.F. certificate.

- 492 (★) 1879, 30¢ deep brown, Special Printing (J13). Unused without gum, excellent centering, bright color and paper, Very Fine, only 179 sold (Photo). **\$3,000**

Expertization: with 1971 P.F. certificate. Provenance: Sheriff.

- 493 ★ 1879, 50¢ deep brown, Special Printing (J14). Original gum disturbed, nicely centered, bright color, Very Fine, — only 174 were sold (Photo). **\$7,000**

A HANDSOME EXAMPLE OF THE RARE 50¢ SPECIAL PRINTING POSTAGE DUE.

Expertization: with 2013 P.S.E. certificate.



494



495



496



497

494 ★ 1884, 3¢ red brown (J17). Original gum very lightly hinged, choice centering, prooflike color and impression, Extremely Fine, quite scarce in this gem mint state (Photo). \$1,050  
 Expertization: with 1991 P.F. certificate.

495 ★ 1884, 5¢ red brown (J18). Original gum, beautifully centered, large margins, gorgeous color and impression, Extremely Fine, lovely stamp (Photo). \$550  
 Expertization: with 2011 P.S.A.G. certificate.

496 ★★ 1884, 30¢ red brown (J20). Original gum never hinged, excellent centering, bright color, fresh and choice, Extremely Fine. *SMQ \$700* (Photo). \$550  
 Expertization: with 1992 P.F. certificate and 2013 P.S.E. certificate, the latter graded VF-XF 85.

497 ★★ 1884, 50¢ red brown (J21). Original gum never hinged, nicely centered, bright color and a sharp impression, Very Fine (Photo). \$3,750

A LOVELY FRESH EXAMPLE OF THE 1884 50¢ RED BROWN POSTAGE DUE— TRULY SCARCE IN THIS PREMIUM NEVER HINGED CONDITION.

Expertization: with 1982, 1999 P.F. certificates.



498



499



500



501

498 ★ 1884, 50¢ red brown (J21). Original gum, quite well centered, brilliant color, Very Fine (Photo). \$1,800  
 Expertization: with photocopy of 1992 P.F. certificate.

499 ★ 1891, 30¢ bright claret (J27). Original gum, choice centering, vivid color, fresh and choice Extremely Fine (Photo). \$575  
 Expertization: with 1998 P.F. certificate.

500 ★ 1891, 50¢ bright claret (J28). Original gum, choice centering, rich color, fresh Extremely Fine (Photo). \$625  
 Expertization: with 1983 P.F. certificate.

501 ○ 1891, 50¢ bright claret (J28). Choice centering, brilliant color, light cancel, Extremely Fine, beautiful stamp, only four graded higher by the PSE with no 100s. *SMQ \$425* (Photo). \$225  
 Expertization: with 2011 P.S.E. certificate graded XF 90.





502



503



504



505

- 502 ★ 1895, 50¢ deep claret (J37). Original gum, well centered, rich color, F.-V.F (Photo). \$1,800

Expertization: with 2004 P.F. certificate.

- 503 ★★ 1895, 2¢ deep claret (J39). Original gum never hinged, choice centering, wide balanced margins, Superb. *SSV \$575 (SMQ \$550)* (Photo). \$40

Expertization: with 2016 P.S.A.G. certificate graded 98.

- 504 ★★ 1897, 30¢ deep claret (J43). Original gum never hinged, couple trivial miniscule gum inclusions, well centered, rich color, fine impression, Very Fine (Photo). \$1,500

Expertization: with 2004 P.F. certificate.

- 505 ★ 1910, 3¢ deep claret (J47). Original gum barely hinged if at all, beautifully centered, highly detailed impression, Extremely Fine. *SSV \$725 (SMQ \$700)* (Photo). \$625

Expertization: with 1985, 2001 (?), 2006 P.F. certificates, the last graded VF-XF 85.



506



507



508



509

- 506 ★★ 1910, 10¢ deep claret (J49). Original gum never hinged, beautifully centered within positively huge margins, rich color, fresh Extremely Fine, an amazing jumbo. *SMQ \$575* (Photo). \$280

Expertization: with 2008 P.S.E. certificate graded XF 90J.

- 507 ★ 1912, 50¢ deep claret (J50). Original gum lightly hinged, choice centering, exceptionally fresh with brilliant color, Extremely Fine, a gem mint example of this scarce high value (Photo). \$1,100

Expertization: with 1995 P.F. certificate.

- 508 ★★ 1914, 3¢ carmine lake (J54). Original gum never hinged, beautifully centered, brilliant deep color, Very Fine (Photo). \$3,000

A CHOICE NEVER HINGED EXAMPLE OF THE 3¢ 1914 PERF 10.

Expertization: with 1980, 1995 P.F. certificates.

- 509 ★★ 1914, 3¢ carmine lake (J54). Original gum never hinged, well centered, gorgeous rich color, light crease, completely unnoticeable, choice Very Fine appearance (Photo). \$3,000

Expertization: with 2023 P.F. certificate.



510



511



512

- 510 ★ 1914, 3¢ dull rose (J54a). Original gum lightly hinged, choice centering, bright and fresh, Extremely Fine. SSV \$1,525 (SMQ \$1,500) (Photo). **\$1,000**

Expertization: with 2006 P.F. certificate graded XF 90.

- 511 ○ 1914, 50¢ carmine lake (J58). Beautifully centered for this most difficult stamp, bright and fresh, deep color, Very Fine, most used examples are precancelled (Photo). **\$1,700**

Expertization: with 2005 A.P.S. certificate.

- 512 ○ 1914, 50¢ carmine lake (J58). Attractive centering, bright rich color, fresh and Fine, scarce, especially without the usually seen precancels (Photo). **\$1,700**

Expertization: with 2005 A.P.S. certificate.



- 513 ★★ 1916, 1¢ rose (J59). Part imprint and star right margin single, original gum never hinged, wonderfully well centered, prooflike color and impression, Extremely Fine (Photo). **\$9,000**

A SUPERB CONDITION RARITY OF THE SCARCE 1916 1¢ PERF 10 UNWATERMARKED. THE PF HAS ONLY GIVEN CERTS TO EIGHT NEVER HINGED EXAMPLES— THIS IS ONE OF THE TWO FINEST CENTERED. THE PSE HAS ONLY GRADED ONE NEVER HINGED EXAMPLE (75).

Expertization: with 1999, 2007 P.F. certificates.



514



515



516

- 514 ★ 1916, 1¢ rose (J59). Original gum disturbed (from hinge removed), excellent centering, bright fresh color, Very Fine (Photo). **\$4,000**

A MOST ATTRACTIVE MINT EXAMPLE OF THE 1916, 1¢ ROSE, UNWATERMARKED, PERF. 10 POSTAGE DUE.

Expertization: with 1990, 2005 P.F. certificates.

- 515 ★★ 1917, 30¢ deep claret (J66a). Original gum never hinged, choice centering, gorgeous intense shade, Extremely Fine. only five graded higher by the PSE (four 95J, one 98) SMQ \$600 (Photo). **\$220**

Expertization: with 2001 P.F. certificate and 2007 P.S.E. certificate, the latter graded XF-SUP 95.

- 516 ★★ 1917, 50¢ carmine rose (J67). Original gum never hinged, beautifully centered, lovely fresh color and paper, Extremely Fine. SSV \$500 (SMQ \$525) (Photo). **\$325**

Expertization: with 2006 P.F. certificate graded XF 90.



Ex 517



518



519



520

- 517 ★★/★ 1919-22, 2¢ to \$2 complete (K1-K18). Original gum all never hinged except K1, 12, 15, fresh colors, F.-V.F. (Photo). \$4,250
- 518 ○ 1919, \$1 on 50¢ light violet (K15). Well centered, lovely rich color, sock-on-the-noise Shanghai date stamp cancel, Very Fine, eye-catching, scarced used. *SSV \$1,000 (SMQ \$950) (Photo)*. \$1,000  
Expertization: with 2023 P.F. certificate graded VF 80.
- 519 ○ 1919, \$2 on \$1 violet brown (K16). Well centered with large margins and light Shanghai roller cancel, fresh and Very Fine (Photo). \$750  
Expertization: with 1995 P.F. certificate.
- 520 ★ 1919, \$2 on \$1 violet brown (K16). original gum, lightly hinged, perfectly centered, rich color. A Superb gem. This is the only example with this grade by the PSE with only two higher .*SMQ \$1,750 (Photo)*. \$425  
Expertization: with 2015 P.S.E. certificate graded SUP 98.

- 521 ★ 1919, \$2 on \$1 violet brown, double surcharge (K16a). Original gum, with blue crayon marking on gum side, well centered, fresh Very Fine (Photo). \$10,500

A LOVELY EXAMPLE OF THIS RARE OVERPRINT ERROR WITH CLEAR DOUBLING OF MOST OF THE OVERPRINT.

Expertization: with 1986 P.F. certificate.



## OFFICIALS



522



523



524

- 522 ★ Agriculture Dept., 1873, 6¢ yellow (O4). Original gum, choice centering, brilliant color, Extremely Fine. *SSV \$575 (SMQ \$600) (Photo)*. \$275  
Expertization: with 1992, 2013 P.F. certificates, the latter graded XF 90.
- 523 ★ Agriculture Dept., 1873, 15¢ yellow (O7). Original gum, beautifully centered, rich golden color, Extremely Fine. *SMQ \$575 (Photo)*. \$425  
Expertization: with 2010 P.S.E. certificate graded VF-XF 85.
- 524 ★ Agriculture Dept., 1873, 30¢ yellow (O9). Original gum, choice centering, rich color, Extremely Fine, quite undergraded in our opinion. *SMQ \$600 (Photo)*. \$550  
Expertization: with 2011 P.S.E. certificate graded VF 80.



525



526



527



528

- 525 ★ **Justice Dept., 1873, 6¢ purple (O28).** Original gum, precise centering in huge balanced margins, bright color and paper, Extremely Fine, a striking jumbo—the highest graded by the PSE and the only one at this grade. *SMQ* \$1,600 (Photo) **\$310**

Expertization: with 2016 P.S.E. certificate graded XF-SUP 95J.

- 526 ★ **Justice Dept., 1873, 24¢ purple (O32).** Original gum, well centered, bright color, fresh Very Fine. *SSV* \$1,250 (*SMQ* \$1,350) (Photo) **\$1,250**

Expertization: with 1996, 2010 P.F. certificates, the latter graded VF 80.

- 527 ★ **Navy Dept., 1873, 30¢ ultramarine (O44).** Original gum slightly disturbed from hinge removal (not mentioned in cert), beautifully centered, bright color, Extremely Fine. *SSV* \$1,350 (*SMQ* \$1,300) (Photo) **\$350**

Expertization: with 2019 P.S.A.G. certificate graded 95.

- 528 (★) **Navy Dept., 1873, 90¢ ultramarine (O45).** Unused without gum, choice centering, stunning brilliant color, Extremely Fine (Photo) **\$500**

Expertization: with 2003 P.F. certificate.



529



530



531



532

- 529 ★ **State Dept., 1873, 24¢ dark green (O65).** Original gum lightly hinged, very well centered, rich color, Very Fine to Extremely Fine. *SSV* \$675 (*SMQ* \$900) (Photo) **\$525**

Expertization: with 2016 P.F. certificate graded VF-XF 85.

- 530 ★ **State Dept., 1873, 30¢ dark green (O66).** Original gum lightly hinged, beautifully centered, rich color, fresh and choice Extremely Fine, only two graded higher, highest is a single 98. *SMQ* \$1,150 (Photo) **\$525**

Expertization: with 2006 P.S.E. certificate graded XF 90.

- 531 ★ **State Dept., 1873, 90¢ dark green (O67).** Original gum, choice centering within very large to huge margins, rich color on bright paper, Extremely Fine, the highest graded by the PSE and the only one at this grade. *SMQ* \$2,300 (Photo) **\$1,100**

Expertization: with 2014 P.S.E. certificate graded XF 90.

- 532 (★) **State Dept., 1873, \$2 green & black (O68).** Unused regummed, well centered and fresh, Very Fine. *SSV* \$850 (*SMQ* \$825) (Photo) **\$850**

Expertization: with 2023 P.F. certificate graded VF 80.

- 533 ★ **State Dept., 1873, \$5 green & black (O69).** Original gum lightly hinged, choice centering, intense prooflike colors and impression, fresh Extremely Fine (Photo). **\$8,000**

A STUNNING MINT SINGLE OF THE \$5 STATE, VERY RARELY SEEN IN THIS SUPERLATIVE CONDITION.

Expertization: with 1991 P.F. certificate and 1992 P.S.E. certificate.  
Provenance: Inman.



534



535



536



537

- 534 ★ **State Dept., 1873, \$10 green & black (O70).** Bottom imprint single, original gum, well centered, bright color and paper, Very Fine (Photo). **\$4,500**

A HANDSOME EXAMPLE OF THE RARE \$10 STATE.

Expertization: with 2006 P.F. certificate.

- 535 ★ **State Dept., 1873, \$20 green & black (O71).** Original gum, bit of gum loss from hinge removal, beautifully centered, bright and fresh, single nibbed perf, fresh Very Fine (Photo). **\$5,000**

A MOST ATTRACTIVE EXAMPLE OF THE \$20 STATE.

- 536 ★ **Treasury Dept., 1873, 6¢ brown (O75).** Original gum, flawless centering, bright color and paper, Extremely Fine, deserves a higher grade in our opinion. *SSV \$500 (SMQ unpriced)* (Photo). **\$120**  
Expertization: with 2020 P.S.A.G. certificate graded 95.

- 537 ★ **Treasury Dept., 1873, 90¢ brown (O82).** Bottom part imprint single, disturbed original gum, choice centering, rich color, Extremely Fine, beautiful stamp. *SMQ unpriced* (Photo). **\$475**

Expertization: with 2008 P.S.E. certificate graded XF-SUP 95 disturbed o.g.

- 538 ★★ **War Dept., 1873, 30¢ rose (O92).** Original gum never hinged, beautifully centered, post office fresh color and paper, Extremely Fine, pretty stamp. *SMQ \$450* (Photo). **\$375**

Expertization: with 2004 P.S.E. certificate graded VF-XF 85.





**539 ★ Agriculture Dept., 1879, 1¢ yellow (O94).** Without gum as issued, excellent centering, exquisitely fresh color, Extremely Fine (Photo). **\$5,500**

AN UNUSUALLY CHOICE EXAMPLE OF THE 1¢ AGRICULTURE ON SOFT POROUS PAPER.

Expertization: with 2006 P.F. certificate.



540



541



542



543

**540 ★ Interior Dept., 1879, 1¢ vermilion (O96).** Original gum lightly hinged, flawless centering, radiant color, Extremely Fine. *SSV \$650 (SMQ \$675) (Photo)*. **\$300**

Expertization: with 2011 P.S.A.G. certificate graded 90.

**541 ★★ Interior Dept., 1879, 10¢ vermilion (O100).** Original gum never hinged, excellent centering within unusually wide margins, exceptionally fresh, Extremely Fine, a choice jumbo. *SMQ \$750 (Photo)*. **\$250**

Expertization: with 2013 P.S.E. certificate graded XF 90J.

**542 ★ Treasury Dept., 1879, 90¢ brown (O113).** Original gum, gum crease, very well centered, rich color, Very Fine (Photo). **\$10,000**

A MOST ATTRACTIVE EXAMPLE OF THE EXCEEDINGLY RARE MINT 90¢ TREASURY ON SOFT POROUS PAPER.

**543 ★★ Interior Dept., 1879, 24¢ vermilion (O103).** original gum lightly hinged, beautiful rich color, quite well centered. Very Fine. *A choice example of the scarce 24¢ Interior American Bank Note printing. (Photo above)*. **\$4,500**

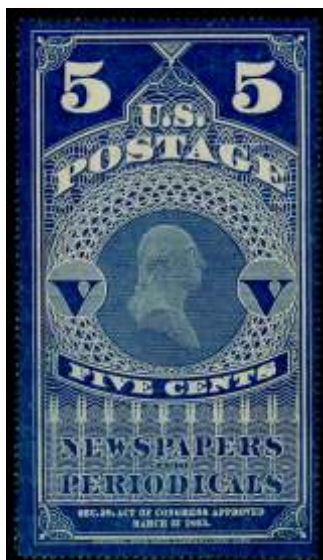

**544 ★ 1865, 5¢ dark blue (PR1).** Without gum as issued, excellent centering, bright fresh color, Very Fine (Photo). **\$750**

Expertization: with 2002 P.F. certificate.



- 545 ★ **Newspapers, 1875, 5¢-25¢ imperforate Special Printing (PR5 var.-PR7 var.).** Without gum as issued, complete, 5¢ minor soiling spots, 10¢ light crease, 25¢ small faults, otherwise Very Fine, an attractive set of the rare 1875 Special Printing (Photo). \$2,500

Expertization: each with 2006 P.S.E. certificate.



546

547

548

549

- 546 ★ **1875, 12¢ rose (PR16).** Original gum hinge remnant, well centered, bright color, Very Fine (Photo). \$800

Expertization: with 2002 P.F. certificate.

- 547 ★ **1875, 24¢ rose (PR17).** Original gum, beautifully centered, lovely color, Very Fine (Photo). \$850

Expertization: with 2004 P.F. certificate.

Provenance: Hope.

- 548 ★ **1875, 36¢ rose (PR18).** Original gum, flawless centering, brilliant color, unnoticeable tiny natural inclusion, Extremely Fine (Photo). \$850

Expertization: with 2003 P.F. certificate.

Provenance: Inman.

- 549 ★ **1875, 48¢ rose (PR19).** Original gum, choice centering, vivid color, Extremely Fine (Photo). \$1,250

Expertization: with 1987 P.F. certificate and 1995 P.S.E. certificate.

Provenance: Inman.



550



551



552

- 550 ★ 1875, 60¢ rose (PR20). Disturbed original gum, well centered, rich color, Very Fine (Photo). \$1,250
- 551 ★ 1875, 72¢ rose (PR21). Original gum with a bit of offset from another sheet during production, excellent centering, bright color, Extremely Fine (Photo). \$1,500  
 Expertization: with 2002 P.F. certificate states “genuine, previously hinged”.  
 Provenance: Drucker, Inman.
- 552 ★ 1875, 84¢ rose (PR22). Original gum, flawless centering, bright color and paper, Extremely Fine, beautiful stamp (Photo). \$1,850  
 Expertization: with 2002 P.F. certificate.  
 Provenance: Drucker, Inman.



553



554



555

- 553 (★) 1875, 96¢ pale rose (PR23). Unused without gum, very well centered with lavishly large margins, pretty shade, Extremely Fine (Photo). \$775  
 Expertization: with 1997 P.F. certificate.
- 554 ★ 1875, \$3 vermilion (PR25). Original gum, well centered and fresh with vivid color, Very Fine. SSV \$2,500 (Photo). \$2,500  
 Expertization: with 2020 P.S.A.G. certificate graded 80.
- 555 ★ 1875, \$6 ultramarine (PR26). Original gum, beautifully centered, stunning color, Very Fine (Photo). \$4,000

A CHOICE MINT EXAMPLE OF THE RARE \$6 NEWSPAPER CONTINENTAL PRINTING. A REVIEW OF THE PFS “CERTIFICATE SEARCH” REVEALS ONLY FIVE SOUND WELL CENTERED MINT EXAMPLES.

Expertization: with 1983, 2002 P.F. certificates.

Provenance: Drucker, Inman.





556



557



558

- 556 (★) 1875, \$9 yellow orange (PR27). Unused without gum, beautifully centered, incredible rich and vibrant color, Extremely Fine. SSV \$1,750 (Photo). \$1,750

A TRULY LOVELY UNUSED EXAMPLE OF THE \$9 NEWSPAPER CONTINENTAL PRINTING.

Expertization: with 1996, 2010 P.F. certificates, the latter graded VF 80.

- 557 ★ 1875, \$12 blue green (PR28). Original gum part disturbed (cert says “disturbed part o.g.”), beautifully centered, rich color, trivial tiny corner creases at bottom completely unnoticeable, choice Extremely Fine appearance (Photo). \$4,750

A MOST ATTRACTIVE EXAMPLE OF THE 1875, \$12 BLUE GREEN, C.B.N.C. PRINTING.

Expertization: with 2002 P.F. certificate.

- 558 (★) 20041875, \$24 dark gray violet (PR29). Unused without gum, choice centering, rich prooflike color and impression, fresh Extremely Fine. SMQ \$2,050 (Photo). \$1,850

A GORGEOUS UNUSED EXAMPLE OF THE \$24 1875 CONTINENTAL NEWSPAPERS.

Expertization: with 2004 P.F. certificate and 2011 P.S.E. certificate, the latter graded XF 90.



559



560



561

- 559 ★ 1875, \$36 brown rose (PR30). Original gum, choice centering, rich color, absolutely trivial corner crease in no way detracts, couple nibbed perfs, otherwise Extremely Fine (Photo). \$5,000

A FRESH AND HANDSOME EXAMPLE OF THE, 1875, \$36 BROWN ROSE, C.B.N.C. PRINTING.

Expertization: with 2002 P.F. certificate.

- 560 (★) 1875, \$60 violet (PR32). Unused without gum, well centered, lovely color, reperfed at bottom, Very Fine appearance (Photo). \$2,400

Expertization: with 2015 P.F. certificate.

- 561 ★ 1875, 2¢ gray black, C.B.N.C. “Hard Paper” Special Printing (PR33). Without gum as issued, well centered, fresh Very Fine (Photo). \$700

Expertization: with 1988 P.F. certificate.



562



563



564

- 562 ★ 1875, 2¢ gray black, C.B.N.C. “Hard Paper” Special Printing on horizontally ribbed paper (PR33a). Without gum as issued, beautifully centered within huge margins, bright color and paper, Extremely Fine (Photo). \$500

Expertization: with 2002 P.F. certificate.

Provenance: R. Hall.

- 563 ★ 1875, 3¢ gray black, C.B.N.C. “Hard Paper” Special Printing on horizontally ribbed paper (PR34a). Without gum as issued, well centered, bright and fresh, Very Fine (Photo). \$550

Expertization: with 2000 P.F. certificate.

- 564 ★ 1875, 6¢ gray black, C.B.N.C. “Hard Paper” Special Printing (PR36). Without gum as issued, prooflike color and impression, fresh and choice, Very Fine (Photo). \$900

Expertization: with 1997 P.F. certificate.

Provenance: Inman.



565



566



567

- 565 ★ 1875, 8¢ gray black, C.B.N.C. “Hard Paper” Special Printing (PR37). Without gum as issued, beautifully centered, brilliant color and paper, Extremely Fine, a choice 8¢ Special Printing. *SSV \$1,400* (Photo). \$975

Expertization: with 2007 P.F. certificate graded VF-XF 85.

- 566 ★ 1875, 9¢ gray black, C.B.N.C. “Hard Paper” Special Printing (PR38). Without gum as issued, choice centering, crisp color and paper, Extremely Fine (Photo). \$1,050

Expertization: with 2001 P.F. certificate.

- 567 ★ 1875, 10¢ gray black, C.B.N.C. “Hard Paper” Special Printing (PR39). Without gum as issued, outstanding centering, choice color and impression, an Extremely Fine gem (Photo). \$1,400

Expertization: with 1995 P.F. certificate.



568



569



570

- 568 ★ 1875, 12¢ pale rose, C.B.N.C. “Hard Paper” Special Printing (PR40).** Without gum as issued, very well centered within wide margins, bright color, few nibbed perfs as often with these Special Printings, fresh Extremely Fine. *SSV and SMQ unpriced as 90J (Photo)*. **\$1,500**  
 Expertization: **with 1990 P.F. certificate and 2021 P.S.A.G. certificate, the latter graded 90J.**
- 569 ★ 1875, 12¢ pale rose, C.B.N.C. “Hard Paper” Special Printing (PR40).** Without gum as issued, rich color, fresh Very Fine (Photo). **\$1,500**  
 Expertization: **with 1988 P.F. certificate.**
- 570 ★ 1875, 24¢ pale rose, C.B.N.C. “Hard Paper” Special Printing (PR41).** Without gum as issued, beautiful deep shade, well centered, Very Fine, only 411 sold (Photo). **\$2,100**

A FRESH AND CHOICE EXAMPLE OF THE 24¢ 1875 SPECIAL PRINTING.

Provenance: **Vineyard, Schwenk.**



571



572



573

- 571 ★ 1875, 36¢ pale rose, C.B.N.C. “Hard Paper” Special Printing (PR42).** Without gum as issued, bright shade, fresh and Fine (Photo). **\$2,800**  
 A PRETTY EXAMPLE OF THE SCARCE 36¢ 1875 SPECIAL PRINTING— ONLY 330 SOLD.  
 Expertization: **with 1991 P.F. certificate and 1992 P.S.E. certificate.**
- 572 ★ 1875, 48¢ pale rose, C.B.N.C. “Hard Paper” Special Printing (PR43).** Without gum as issued, excellent centering, brilliant color, Very Fine (Photo). **\$3,750**  
 A CHOICE EXAMPLE OF THE 48 875 SPECIAL PRINTING, ONLY 268 SOLD AND MANY OF THESE ARE NOT WELL CENTERED AND/OR FAULTY.  
 Expertization: **with 1988, 2002 P.F. certificates.** Provenance: **Schwenk.**
- 573 ★ 1875, 60¢ pale rose, C.B.N.C. “Hard Paper” Special Printing (PR44).** Without gum as issued, nicely centered for this issue, bright color, Fine (Photo). **\$4,750**

A FRESH AND ATTRACTIVE EXAMPLE OF THE RARE 60¢ 1875 SPECIAL PRINTING— ONLY 222 SOLD AND MAJORITY ARE NOT WELL CENTERED AND/OR HAVE FAULTS.

Expertization: **with 1985 P.F. certificate.**



574



575



576

- 574 ★ 1875, 72¢ pale rose, C.B.N.C. “Hard Paper” Special Printing (PR45). Without gum as issued, prooflike color and impression, beautifully centered, natural straight edge at bottom with part of arrow and part of adjacent stamp, Extremely Fine (Photo). **\$4,500**

A STRIKING EXAMPLE OF THE RARE 72¢ 1875 SPECIAL PRINTING— ONLY 174 SOLD.

Expertization: with 1985 P.F. certificate. Provenance: Curtis.

- 575 ★ 1875, 84¢ pale rose, C.B.N.C. “Hard Paper” Special Printing (PR46). Without gum as issued, outstanding centering, bright shade, Extremely Fine (Photo). **\$5,750**

A CHOICE EXAMPLE OF THE RARE 84¢ SPECIAL PRINTING, FAR BETTER CENTERED THAN MOST AND FULLY SOUND— ONLY 164 SOLD.

Expertization: with 2003 P.F. certificate. Provenance: Curtis.

- 576 ★ 1875, 96¢ pale rose, C.B.N.C. “Hard Paper” Special Printing (PR47). Without gum as issued, bright color, fresh and Fine (Photo). **\$10,000**

AN ATTRACTIVE AND COMPLETELY SOUND EXAMPLE OF THE RARE 96¢ 1875 SPECIAL PRINTING OF WHICH ONLY 141 WERE SOLD. A REVIEW OF THE PF’S “CERTIFICATE SEARCH” REVEALED THE LARGE MAJORITY OF THE 96¢ ARE POORLY CENTERED AND/OR WITH FAULTS.

Expertization: with 1980 P.F. certificate. Provenance: Wingate.



577



578



579

- 577 ★ 1879, 24¢ red (PR64). Original gum, nicely centered, bright color, Very Fine. SSV \$500 (Photo). **\$500**  
Expertization: with 2021 P.F. certificate graded VF 80.

- 578 ★ 1879, 48¢ red (PR66). Original gum, some gum loss in lower right corner, choice centering, lovely color, Extremely Fine (Photo). **\$1,000**

Expertization: with 2021 P.F. certificate, stating “previously hinged”.

- 579 ★ 1879, 60¢ red (PR67). Original gum, excellent centering within very wide margins, faint diagonal crease, choice Extremely Fine appearance (Photo). **\$1,250**

Expertization: with 2004 P.F. certificate.



580



581



582



583

- 580 (★) 1879, 84¢ red (PR69). Unused without gum, beautifully centered, brilliant color, Extremely Fine (Photo). \$575

Expertization: with 1995 P.F. certificate.

- 581 ★ 1879, \$1.92 pale brown (PR71). Original gum, beautifully centered, prooflike color and impression, Very Fine (Photo). \$550

Expertization: with 1999 P.F. certificate.

- 582 ★ 1879, \$6 blue (PR73). Original gum, well centered, rich color, Very Fine (Photo). \$1,050

Expertization: with 1991 P.F. certificate.

- 583 ★★ 1879, \$9 orange (PR74). Original gum never hinged, well centered, rich glowing color, choice Very Fine (Photo). \$800 + as hinged

Expertization: with 2001, 2017 P.F. certificates.



584



585



586



587

- 584 ★ 1879, \$12 yellow green (PR75). Original gum faint gum bend (not mentioned in either certificate), well centered, rich color, Very Fine. SSV \$1,150 (Photo). \$850

Expertization: with 2002, 2016 P.F. certificates, the latter graded VF-XF 85.

- 585 ★ 1879, \$24 dark violet (PR76). Original gum, quite well centered, wide margins, excellent color and impression, Very Fine to Extremely Fine. SSV \$1000 (Photo). \$800

Expertization: with 2009 P.F. certificate graded VF-XF 85.

- 586 ★ 1879, \$36 Indian red (PR77). Original gum lightly hinged, choice centering, gorgeous rich color, an Extremely Fine gem (Photo). \$850

Expertization: with 2012 P.S.E. certificate.

- 587 ★ 1879, \$48 yellow brown (PR78). Original gum lightly hinged, excellent centering, brilliant color, Extremely Fine (Photo). \$900

Expertization: with 2000 P.F. certificate.



588



589



590

- 588 ★ 1879, \$60 purple (PR79). Original gum, choice centering, gorgeous color, sharp impression, Extremely Fine. *SMQ* \$2,500 (Photo). \$850

A SUPERB \$60 1885 AMERICAN BANK NOTE ISSUE.

Expertization: with 2004, 2009 P.S.E. certificates, both graded XF-SUP 95.

- 589 ★ 1883, 2¢ intense black, A.B.N.C. “Soft Paper” Special Printing (PR80). Without gum as issued, lavishly large margins, intense shade on white paper, a Very Fine and striking jumbo (Photo). \$1,750

Expertization: with 2005 P.F. certificate.

- 590 ★★ 1885, 48¢ carmine (PR85). Original gum never hinged, fresh F.-V.F., pristine (Photo). \$975

Expertization: with photocopy of 2006 P.F. certificate for block.



591



592



593

- 591 ★ 1885, 72¢ carmine (PR87). Original gum lightly hinged, beautifully centered, bright color, Extremely Fine (Photo). \$600

Expertization: with 2001 P.F. certificate.

- 592 ★ 1885, 84¢ carmine (PR88). Original gum lightly hinged, excellent centering, rich color and a highly detailed impression, choice Very Fine (Photo). \$900

Expertization: with 2005 P.F. certificate.

- 593 ★ 1885, 96¢ carmine (PR89). Original gum lightly hinged, beautifully centered, rich color, Extremely Fine (Photo). \$750

Expertization: with 2001 P.F. certificate as a PR70.



594



595



596

- 594 ★ 1885, 96¢ carmine (PR89). Original gum, choice centering, bright color, Very Fine (Photo). \$750

Expertization: with 1972 P.F. certificate.

- 595 ★ 1894, 10¢ intense black (PR94). Original gum lightly hinged, well centered, fresh color and paper, choice Very Fine (Photo). \$1,300

Expertization: with 2000 P.F. certificate.

- 596 ★ 1894, 24¢ pink (PR96). Original gum lightly hinged, natural gum wrinkles (not mentioned on more recent certificate), bright color, Fine (Photo). \$3,750

Expertization: with 1981, 2002 P.F. certificates.

Provenance: Inman.



- 597 (★) 1894, \$6 pale blue (PR101). Unused without gum, beautifully centered, bright clear color, Extremely Fine. *SMQ* \$30,000 (Photo). \$25,000

AN EXCEPTIONAL UNUSED EXAMPLE OF THE RARE \$6.00 1894 BUREAU ISSUE. REVIEWING THE PF'S "CERTIFICATE SEARCH", WE NOTE THAT THERE ARE ONLY 13 EXAMPLES CERTIFIED AS MINT/UNUSED AND OF THESE, ONLY THREE OR FOUR EXAMPLES THAT ARE THIS WELL CENTERED AND SOUND. IT IS THE ONLY EXAMPLE TO BE GRADED BY THE PSE. A CHOICE NEWSPAPER RARITY.

Expertization: with 2004 P.F. certificate and 2010 P.S.E. certificate, the latter graded VF 80.



600



601



602

- 598 ★ 1895, 25¢ carmine (PR106).** Original gum lightly hinged, well centered, rich color, choice Very Fine (Photo). **\$750**

Expertization: **with 2002 P.F. certificate.**

- 599 ★★ 1895, 50¢ carmine (PR107).** Original gum never hinged, perfect centering, prooflike color and impression, Superb (Photo). **\$6,250**

AN EXQUISITE GEM, CERTAINLY A CONTENDER FOR THE FINEST 1895 50¢ EXTANT. THE PF HAS ONLY CERTIFIED THREE OTHER NEVER HINGED EXAMPLES.

Expertization: **1992 (as a plate no. single), 2004 P.F. certificates.** Provenance: **Silver Lake, Inman.**

- 600 ★★ 1895, \$2 scarlet (PR108).** Original gum never hinged, beautifully centered, deep vibrant color, Very Fine (Photo). **\$5,000**

AN ESPECIALLY CHOICE MINT EXAMPLE OF THE \$2 1895 BUREAU ISSUE, ONLY ONE OTHER NEVER HINGED EXAMPLE HAS BEEN CERTIFIED BY THE PF.

Expertization: **with 2006 P.F. certificate.**



603



604



605

- 601 (★) 1895, \$5 ultramarine (PR109).** Unused without gum, choice centering, lovely deep powdery blue color, Extremely Fine. *SSV 1,000* (Photo). **\$800**

Expertization: **with 2019 P.S.A.G. certificate graded 90.**

- 602 ★ 1895, \$10 green (PR110).** Original gum, brilliant color on bright paper, beautifully centered, Extremely Fine (Photo). **\$2,500**

AN OUTSTANDING MINT SINGLE OF THE \$10 1895 BUREAU ISSUE.

Expertization: **with 2010 P.F. certificate.**

- 603 (★) 1895, \$20 slate (PR111).** Unused without gum, excellent centering, intense shade, sharp impression, Very Fine (Photo). **\$1,200**

Expertization: **with 2008 A.P.S. certificate.**





604



605

- 604 (★) 1895, \$50 dull rose (PR112). Unused without gum, flawless centering, beautiful rich shade, Extremely Fine (Photo). \$1,050

Expertization: with 1997 P.F. certificate.

- 605 ★ 1895, \$100 purple (PR113). Original gum barely hinged, beautifully centered within wide margins, brilliant rich color on bright paper, Extremely Fine (Photo). \$3,500

A SUPERB MINT SINGLE OF THE \$100 1895 BUREAU ISSUE. A REVIEW OF THE PF "CERTIFICATE SEARCH" REVEALS THIS IS ABSOLUTELY ONE OF THE VERY FEW EXTREMELY FINE MINT SINGLES. NO NEVER HINGED SINGLES HAVE BEEN CERTIFIED BY THE PF.

Expertization: with 1999 P.F. certificate.

Provenance: INMAN.

### PARCEL POST, WELLS FARGO, WAR SAVINGS AND C.S.A.



- 606 ★★/★ 1913, 1¢ to \$1 complete (Q1-Q12). Original gum, several never hinged, including Q7, 9, 11, fresh, well centered set, Very Fine (Photo). \$1,200



- 607 ★★ 1928, 25¢ yellow green (QE4a). Original gum never hinged, perfectly centered within large balanced margins, post office fresh, Superb. *SMQ* \$350 (Photo). \$30

Expertization: with 2023 P.S.E. certificate graded SUP 98.



- 608 ★/(★) Wells Fargo & Co., 1861, \$2 red-\$4 black (143L1-L5). Complete, original gum, 143L1 large part original gum, 143L4 without gum, all with fine margins, bright colors, 143L2 light stains, 143L4 tiny thin, otherwise Very Fine, fresh, attractive set (Photo). \$2,025

Expertization: each with 2007 P.S.E. certificate.



- 609 ★ 1917-19, four different \$5 (WS2-WS5). Original gum, WS2 never hinged, WS4-5 original gum, WS3 large sealed tear lower right (still attractive), WS5 minor crease, otherwise fresh and Very Fine (Photo). \$2,675

### U.S. POSSESSIONS - GUAM



- 610 ★ 1899, 10¢ Webster, brown, type II (9). original gum, lightly hinged, beautifully centered, bright color. Fresh and Very Fine. An especially choice example of the scarce 10¢ type II. (Photo). \$2,750

AN ESPECIALLY CHOICE EXAMPLE OF THE SCARCE 10¢ TYPE II

Expertization: with 2005 P.F. certificate.

END OF SECOND SESSION

BRITISH EMPIRE



611



612

- 611 ★ ADEN 1937, Dhow, ½<sup>a</sup> to 10r complete (1-12). Complete, original gum lightly hinged, F.-V.F (Photo). \$775
- 612 ★ AUSTRALIA 1932, 5s Sydney Bridge (132). Two singles, original gum lightly hinged, beautifully centered, Very Fine (Photo). \$920



613



614

- 613 ★★ BASUTOLAND 1933, King George V, ½<sup>d</sup>-10s complete (1-10). Original gum never hinged (1p toned original gum, cat \$1.50), fresh F.-V.F (Photo). \$750
- 614 ★ CAMEROUN 1915, "C.E.F." and ½<sup>d</sup>-5s on German Cameroun 3pf-5m complete (53-65). Original gum few disturbed, 3m and 5m full original gum, nice fresh set, F.-V.F (Photo). \$1,129

CANADIAN PROVINCES

BRITISH COLUMBIA & VANCOUVER ISLAND



615



616

- 615 (★) 1865, 10¢ blue, imperf. (4). Unused, balanced margins, fresh Very Fine. Unitrade 4 C\$3,000 (\$2,220) (Photo). \$3,500  
Expertization: with 1987 Greene Foundation certificate.
- 616 ★ 1867, 10¢ on 3d lilac rose, perf 14 (10). Wing margin single, original gum lightly hinged, fresh color and paper, nicely centered for this difficult stamp, F.-V.F. Unitrade 10 C\$3,600 (\$2,660) (Photo). \$2,400



617



618



619



620

- 617 ★ 1867, 50¢ on 3d violet, perf 14 (12).** Original gum, very well centered, brilliant color, choice Very Fine. Unitrade 12 C\$1,800 (\$1,330) **(Photo)**. **\$900**

Expertization: with 2004 Greene Foundation certificate.

- 618 ★ 1867, 50¢ on 3d violet, perf 14 (12).** Original gum, quite well centered, exceptionally fresh, Very Fine. Unitrade 12 C\$1,800 (\$1,330) **(Photo)**. **\$900**

Expertization: with 2013 Greene Foundation certificate.

- 619 ★ 1867-1869, 50¢ on 3p violet, inverted watermark (12 var.).** Mildly disturbed original gum, light gum crease (not mentioned in cert), nicely centered, bright color, F.-V.F. Unitrade 12i C\$3,000 (\$2,220) **(Photo)**. **Estimate 400 - 500**

Expertization: with clear 2015 Greene Foundation certificate.

- 620 ★ 1867, \$1 on 3d green, perf 14 (13).** Original gum, nicely centered, bright color, tiny nick in frame line top right, otherwise F.-V.F. Unitrade 13 C\$3,000 (\$2,220) **(Photo)**. **\$2,000**

Expertization: with 2007 Greene Foundation certificate.



621



622



623



624

- 621 ★ 1867, 5¢ on 3d bright red, perf 12½ (14).** Original gum hinge remnants, beautifully centered for this tightly spaced issue, lovely color, fresh and choice Very Fine. Unitrade 14 C\$4,000 (\$2,960) **(Photo)**. **\$2,250**

Expertization: with 1983 B.P.A. certificate (small part o.g.).

- 622 ★ 1867, 10¢ on 3d lilac rose, perf 12½ (15).** Original gum light hinge remnant, beautifully centered, rich fresh color, Very Fine. Unitrade 15 C\$3,000 (\$2,220) **(Photo)**. **\$1,300**

- 623 ★ 1867, 50¢ on 3d violet, perf 12½ (17).** Original gum, well centered, bright color, couple tiny toned specks, trivial and not mentioned in cert. Unitrade 17 C\$2,400 (\$1,780) **(Photo)**. **\$1,600**

Expertization: with clear 1997 Greene Foundation certificate.

- 624 ★ 1867, \$1 on 3d green, perf 12½ (18).** Original gum lightly disturbed, choice centering, bright and fresh, Extremely Fine. Unitrade 18 C\$3,600 (\$2,660) **(Photo)**. **\$2,000**

## NEW BRUNSWICK



625



626



627

- 625** ★ **1851, 3d dark red (1a).** Part original gum, ample margins all around, lovely rich color of the early printing, Very Fine. Unitrade 1a C\$12,000 (\$8,880) **(Photo)**. **\$5,750**

A CHOICE EXAMPLE OF THE 1851 3P, RARELY SEEN IN SOUND MINT CONDITION AND WITH FOUR MARGINS.

Expertization: **with 1967 B.P.A. certificate.**

- 626** (★) **1851, 6d olive yellow (2).** Unused, ample to clear margins, bright fresh color and paper, Very Fine. Unitrade 2 C\$7,500 (\$5,550) **(Photo)**. **\$7,500**

- 627** ○ **1851, 1s bright red violet (3).** Ample to clear margins, blue "8" Chatham grid cancel nicely compliments the lovely red violet shade, Very Fine. Unitrade C\$8,000 (\$5,920) **(Photo)**. **\$6,250**

A BEAUTIFUL EXAMPLE OF THE 1 SHILLING WHICH IS QUITE RARE IN THE HANDSOME AND SOUND CONDITION.

Expertization: **with 2016 Greene Foundation certificate.**

## NEWFOUNDLAND



628



629



630

- 628** ○ **1857, 2d scarlet vermilion (2).** Ample to large margins, rich color, oval grid cancel, thin at top, fresh Very Fine appearance **(Photo)**. **\$7,000**

Expertization: **with 2023 P.F. certificate.**

- 629** ★ **1857, 3d green (3).** Original gum lightly hinged, large margins, rich color, fresh and choice Very Fine. Unitrade 3 C\$1,000 (\$740) **(Photo)**. **\$800**

- 630** ○ **1857, 4d scarlet vermilion (4).** Large balanced margins, deep color, light cancel, Very Fine. Unitrade 4 C\$6,000 (\$4,440) **(Photo)**. **\$4,250**

A HANDSOME EXAMPLE OF THE 1857 4P WHICH IS QUITE SCARCE SOUND AND WITH FOUR MARGINS.



631



632



633



634

- 631** (★) **1857, 6½d scarlet vermilion (7)**. Unused, balanced margins, brilliant color and sharp impression, choice Very Fine. Unitrade 7 C\$6,000 (\$4,440) (Photo). **\$5,000**

A LOVELY 6½P, QUITE SCARCE IN THIS PRISTINE CONDITION.

Expertization: **signed Sismondo, with his 2006 certificate.**

- 632** ★ **1857, 6½d scarlet vermilion (7)**. Small part original gum, large balanced margins, rich color, thin, otherwise Very Fine (Photo). **\$8,500**

Expertization: **with 2023 P.F. certificate.**

- 633** ★ **1857, 8d scarlet vermilion (8)**. Bottom margin single with huge balanced margins other sides, original gum, bright color and paper, Extremely Fine, a superb gem (Photo). **\$400**

Expertization: **signed Richter,.**

- 634** ○ **1857, 1s scarlet vermilion (9)**. Small margin to a bit in, good color, light cancel, filled thin, short tear, neither detract, V.G.-Fine appearance (Photo). **\$9,500**

Expertization: **with 2023 P.F. certificate.**



635



636



637



638

- 635** (★) **1860, 4d orange (12)**. Unused, ample margins, bright fresh color and paper, Very Fine, scarce in this fresh and sound unused condition. Unitrade 12 C\$4,000 (\$2,960) (Photo). **\$5,500**

Expertization: **with 2016 Greene Foundation certificate.**

- 636** (★) **1860, 6d orange (13)**. Unused, clear to large margins, vibrant color, fresh Very Fine, scarce sound and with four margins. Unitrade 13 C\$5,000 (\$3,700) (Photo). **\$5,250**

Expertization: **with 2013 A.P.S. certificate.**

- 637** ○ **1860, 6d orange (13)**. Ample margins, rich color, light cancel, Very Fine. Unitrade 13 C\$1,600 (\$1,180) (Photo). **\$1,100**

Expertization: **with 1986 R.P.S.L. certificate.**

- 638** ○ **1860, 1s orange (15)**. Clear to large margins, bright and fresh, light thins, Very Fine appearance (Photo). **\$12,000**

Expertization: **with 2023 P.F. certificate.**



Ex 639



Ex 640

- 639 ★ 1876-1879, 1¢-5¢ Rouletted (37-40). Complete, original gum hinge remnant, fresh and well centered, Very Fine (Photo). \$1,050
- 640 ★★/★ 1876-1879, 1¢-5¢ (37-40). Original gum light hinge remnant, 1¢ never hinged, 5¢ with imprint, well centered, lovely fresh colors, Very Fine, choice set. Unitrade 37-40 C\$2,300 (\$1,700) (Photo). \$1,325  
 Expertization: 1¢ with photocopy of 2006 Greene Foundation certificate for block of 16.



Ex 641



Ex 642

- 641 ★ 1919, Trail of the Caribou, imperforate (115a-126a). Horizontal pairs. Without gum as issued, all with large balanced margins, few minor bends or wrinkles as most always, Very Fine, lovely fresh set (Photo). \$3,480
- 642 ★/O□ 1919, 1¢ & 2¢ Trail of the Caribou (115-116). Three plate blocks. Comprised 1¢ right plate no. 2, attractive "Spaniard's Bay" postmarks, 2¢ left plate no. 1, right plate no. 2, original gum lightly hinged, F.-V.F., scarce. Walsh 107c, 108b, c, C \$2,040 (Photo). Estimate 400 - 500



643



Ex 644

- 643 ★★ 1932, 24¢ light blue, double impression (210b). Original gum never hinged, well centered, fresh Very Fine, choice example of this variety which is quite scarce, especially when well centered and never hinged. Unitrade 210b C\$3,600 (\$2,660) (Photo). \$2,500
- 644 ★★ 1938, Royal Family complete, imperf. (245a-248a). Horizontal pairs. Original gum never hinged, fresh and choice Very Fine. Unitrade C\$1,200 (\$890) (Photo). \$700



- 645 ★★ 1921, 35¢ “Halifax”, “1921” below ”f” of “Halifax” (C3d). Original gum never hinged, beautifully centered, post office fresh, Extremely Fine, a choice mint single of this scarce variety, only 556 issued. Unitrade C3d C\$1,200 (\$890) (Photo). **\$700**



- 646 ★ 1930, 50¢ on 36¢ **Columbia Flight** (C5). Original gum very lightly hinged, exceptionally fresh color and paper, Very Fine. Unitrade C5 C\$12,000 (\$8,880) (Photo). **\$9,000**

A CHOICE EXAMPLE OF THE SCARCE AND POPULAR “COLUMBIA” AIRMAIL.

Expertization: **signed and with 1996 P.F. certificate.**



- 647 ★ 1930, 50¢ on 36¢ **Columbia Flight** (C5). Original gum very lightly hinged, well centered, brilliant color, Very Fine. Unitrade C5 C\$12,000 (\$8,880) (Photo). **\$9,000**

A CHOICE EXAMPLE OF THE SCARCE AND POPULAR “COLUMBIA” AIRMAIL.

Expertization: **signed Bolaffi, with his 1964 certificate and 2011 Greene Foundation certificate.**





648



649

- 648 ★★ 1931, 50¢ green, imperf. (C7c). Vertical pair. Original gum never hinged natural gum skips, large balanced margins, sheet margin at top, fresh Extremely Fine. Unitrade C7c C\$1,350 (\$1,000) (Photo). **\$1,100**
- 649 ★ 1931, 50¢ green, horizontal pair, imperf. vertically (C10c). Original gum barest hint of gum toning, beautifully centered, fresh Very Fine. Unitrade C10c C\$1,200 (\$890) (Photo). **\$950**



650



651

- 650 ★★ 1933, \$4.50 on 75¢ Balbo Flight (C18). Unitrade C18 C\$900 (\$670) (Photo). **\$475**
- 651 ★★ 1933, \$4.50 on 75¢ Balbo Flight (C18). Original gum never hinged, choice centering, Extremely Fine. Unitrade C18 C\$900 (\$670) (Photo). **\$475**

NOVA SCOTIA



652



653

- 652 ★ 1853, 1d red brown (1). Part original gum, large margins, bright fresh color, tiny closed tear invisible without high magnification, choice Very Fine appearance. Unitrade 1 C\$6,000 (\$4,440) (Photo). **\$4,000**
- 653 (★) 1851, 3d bright blue (2). Unused, full margins, lovely color, Very Fine. Unitrade 2 C\$1,600 (\$1,180) (Photo). **\$1,750**  
Expertization: with 1980 P.F. certificate.



654 (★) 1851, 3d bright blue (2). Unused, large margins, beautiful rich color, choice Very Fine (Photo).  
\$1,750 with original gum

655 (★) 1851, 6d yellow green (4). Unused without gum as most often, full margins all around, bright color, slight rubbing on reverse, choice Very Fine appearance. Unitrade 4 C\$7,500 (\$5,550) (Photo). \$5,000  
Expertization: with 1996 Greene Foundation certificate.



656 (★) 1857, 6d dark green (5). Unused, ample margins, brilliant color, certificate says, "tiny black mark in "G" of postage" which is basically meaningless as the "mark" is essentially invisible to the naked eye, Very Fine. Unitrade 5 C\$12,500 (\$9,250) (Photo). \$10,000

A LOVELY EXAMPLE OF THE 6P DARK GREEN— RARELY SEEN UNUSED, ESPECIALLY IN THIS CHOICE CONDITION.

Expertization: with 1974 Robson ? certificate (not mentioning "mark") and 2007 Greene Foundation certificate.

Provenance: "Cornwallis", Mayer, Scarsdale.



657



658

657 ○ 1857, 1s reddish purple (6). Ample to large margins, light oval cancels, rich color, Very Fine, a handsome used single which is rare in this select quality. Unitrade 6 C\$7,000 (\$5,180) (Photo). \$5,000  
Expertization: signed G. Gilbert, with his 1942 certificate, and 2006 Greene Foundation certificate.

658 ○ 1851, 1s violet (7). Large margins, gorgeous deep color, light grid cancel, Extremely Fine. Unitrade 7 C\$800 (\$590) (Photo). \$6,000

A SUPERB USED EXAMPLE OF THE 1 SHILLING COLD VIOLET, ALMOST NEVER SEEN SO CHOICE.

Expertization: with 1986 B.P.A. certificate and 2016 P.F. certificate, the latter graded VF 80.

## PRINCE EDWARD ISLAND



659



660



661

- 659** ★ **1861, 2d dull rose (1).** Original gum hinge remnant, very well centered, bright color, single reattached performance, Very Fine. Unitrade 1 C\$2,000 (\$1,480) **(Photo)**. **\$1,100**
- 660** ★ **1861, 3d blue (2).** Part original gum, excellent centering, lovely color, Very Fine. Unitrade 2 C\$4,000 (\$2,960) **(Photo)**. **\$2,250**
- 661** ★ **1861, 6d yellow green (3).** Original gum, outstanding entering for this normally poorly centered stamp, bright color, Very Fine, we can't recall a finer example. Unitrade 3 C\$5,500 (\$4,070) **(Photo)**. **\$2,750**  
Expertization: **with 1996 Greene Foundation certificate and 2014 P.F. certificate.**

## CANADA



662



663



664



665

- 662** ○ **1851, 3d red, laid paper (1).** Ample to large margins, bright color, light cancel, Very Fine. Unitrade 1 C\$1,600 (\$1,180) **(Photo)**. **\$1,000**  
Expertization: **with 2013 Greene Foundation certificate.**
- 663** ○ **1851, 6d grayish purple, laid paper (2b).** Ample to large margins, rich color, neat target cancel, Very Fine. Unitrade 2b C\$2,000 (\$1,480) **(Photo)**. **\$1,500**  
Expertization: **with 2011 P.F. certificate graded VF-XF 85.**
- 664** ○ **1851, 6d grayish purple, laid paper (2b).** Ample to large margins, rich color, neat target cancel, Very Fine. Unitrade 2b C\$2,000 (\$1,480) **(Photo)**. **\$1,500**  
Expertization: **with 2013 Greene Foundation certificate.**
- 665** ★ **1852, 3d red (4).** Original gum light hinge remnant, four balanced margins, lovely color, Very Fine, quite scarce in this premium mint condition. Unitrade 4 C\$4,000 (\$2,960) **(Photo)**. **\$1,500**  
Expertization: **with 1986 R.P.S.L. certificate and 1986 Greene Foundation certificate.**
- 666** (★) **1852, 3d red, on ribbed soft wove paper (4c).** Unused, ample to large margins, rich color, miniscule and trivial thin speck in margin only (not even mentioned in certificate), otherwise choice Very Fine. Unitrade 4iii C\$4,000 (\$2,960) **(Photo)**. **\$4,500**  
Expertization: **with clear 2014 Greene Foundation certificate.**





667



668



669



670

- 667 ○ 1855, 6d greenish gray (5b). Large margins, excellent color and freshness, light cancel, Very Fine. Unitrade 5b C\$1,600 (\$1,180) (Photo). **\$1,150**  
 Expertization: with 2013 Greene Foundation certificate.
- 668 (★) 1855, 10d blue, thick paper (7a). Unused, balanced margins, gorgeous color, light horizontal crease, couple tiny thins, none of which detracts from the choice Very Fine appearance. Unitrade 7a C\$13,500 (\$9,990) (Photo). **\$10,000**  
 Expertization: with 2010 Sismondo certificate.
- 669 ★ 1857, 1/2d rose (8). Original gum, ample to very large margins, bright fresh color and paper, Very Fine. Unitrade 8 C\$2,800 (\$2,070) (Photo). **\$1,500**
- 670 (★) 1857, 1/2d rose (8). Unused, large margins, fresh Very Fine. Unitrade 8 C\$1,400 (\$1,040) (Photo). **\$875**



671



672



673



674

- 671 (★) 1857, 7 1/2d green (9). Unused without gum, four ample margins, good colors, few tiny barely noticeable stains, otherwise Very Fine. Unitrade 9 C\$12,000 (\$8,880) (Photo). **\$7,000**  
 Expertization: with 2010 Greene Foundation certificate.
- 672 ○ 1857, 7 1/2d green (9). Beautifully balanced margins, rich color, sharp impression, light cancel, an Extremely Fine gem. Unitrade 9 C\$5,000 (\$3,700) (Photo). **\$3,000**
- 673 ○ 1857, 7 1/2d green (9). Large to huge margins with a portion of adjoining stamp at top, brilliant rich color, neat "27" Ottawa cancel, Extremely Fine. Unitrade 9 C\$2,000 (\$1,480) (Photo). **\$3,000**  
 A SUPERB GEM, CERTAINLY AMONG THE FINEST KNOWN.  
 Expertization: with 2008 Greene Foundation certificate. Provenance: "Scarsdale".
- 674 ○ 1857, 6d reddish purple, very thick soft wove paper (10). Large beautifully balanced margins, bright color, four ring "21" cancel of Montreal, light thins in no way detract from the Superb appearance. Unitrade 10 C\$9,000 (\$6,660) (Photo). **\$6,750**



- 675 ★ 1858, 1/2 lilac rose (11). Original gum, well centered for this, bright distinctive shade, reperfed at bottom, otherwise F.-V.F. Unitrade 11i C\$6,000 (\$4,440) (Photo). **\$4,250**  
 A CHOICE APPEARING EXAMPLE OF THIS RARELY OFFERED SHADE.  
 Expertization: with 2018 Greene Foundation certificate.



676



677



678



679

- 676** ★ **1859, 5¢ vermilion (15).** Part original gum disturbed, beautifully centered within unusually wide margins for this, exceptionally fresh Very Fine. Unitrade 15 C\$800 (\$590) **(Photo)**. **\$800**  
Expertization: **with 2007 P.F. certificate.**

- 677** (★) **1859, 5¢ vermilion, imperf. (15a).** Unused single, large margins, rich color, Very Fine, only 100 were issued and nearly all were cut into singles as only two pairs and two blocks are known. Unitrade 15a C\$20,000 (\$14,800) **(Photo)**. **\$17,500 as pair**  
Expertization: **with 1997 B.P.A. certificate.**

- 678** (★) **1859, 10¢ red lilac (17).** Unused, nicely centered for this, fresh color and paper, F.-V.F. Unitrade 17 C\$8,000 (\$5,920) **(Photo)**. **\$1,500**

- 679** (★) **1859, 10¢ red lilac, imperf. (17c).** Imperforate single without gum, large balanced margins with portion of imprint at left, gorgeous color, Extremely Fine. Unitrade 17 C\$15,000 as pair (\$11,100) **(Photo)**. **\$17,500 as pair**  
Expertization: **with 2020 AIEP (Gratton) certificate.**



680



681



682

- 680** ★ **1859, 12½¢ yellow green with major re-entry (18 var.).** Position 94 with sheet margin at bottom (partly separated) with bit of imprint verifying the position, disturbed original gum, beautifully centered, exceptionally fresh, trifling nibbed perf upper right. Unitrade 18iv **(Photo)**. **Unitrade C\$7,500 (\$5,550)**

BEAUTIFUL EXAMPLE OF THIS RARE MINT RE-ENTRY, CONSIDERED BY MANY TO BE THE FINEST KNOWN.

Expertization: **with 2014 Greene Foundation certificate.**

- 681** ★ **1859, 17¢ blue (19).** Original gum, exceptionally well centered for this notoriously difficult stamp and within wider margins than normally encountered, with choice color as well. Unitrade 19 C\$5,400 (\$4,000) **(Photo)**. **\$1,250**

A SUPERB MINT 17¢, CERTAINLY AMONG THE FINEST KNOWN.

Expertization: **with 2012 Greene Foundation certificate.**

- 682** ★ **1868, 1¢ deep orange (23a).** Original gum, disturbed, beautifully centered, bright color, couple nibbed perfs (not mentioned in cert), Very Fine. Unitrade 23a C\$6,000 (\$4,440) **(Photo)**. **\$2,500**  
Expertization: **with 1997 Greene Foundation certificate.**



683



684



685



685

- 683** (★) 1868, 1¢ deep orange (23a). Unused, well centered within large margins, exquisite color, choice Very Fine. Unitrade 23a C\$3,000 (\$2,220) (Photo). **\$1,900**

Expertization: with 2008 Greene Foundation certificate.

- 684** ★ 1868, 3¢ red (25). Original gum, well centered, exceptionally fresh, Very Fine, lovely stamp. Unitrade 25 C\$5,000 (\$3,700) (Photo). **\$2,250**

Expertization: with 2011 B.P.A. certificate.

- 685** ★ 1868, 3¢ red (25). Slightly disturbed original gum, rich color, fresh F.-V.F. Unitrade 25 C\$2,000 (\$1,480) (Photo). **\$2,250**

Expertization: with 1997 Greene Foundation certificate.

- 686** ★ 1875, 5¢ olive green, perf. 11½ (26). Original gum, beautifully centered within very wide margins, fresh and choice Extremely Fine. Unitrade 26 C\$5,000 (\$3,700) (Photo). **\$2,000**

Expertization: with 1988 Greene Foundation certificate.



687



688



689



690

- 687** ★ 1868, 6¢ dark brown (27). Original gum moderate hinge remnant, well centered, crisp color and paper, Very Fine. Unitrade 27 C\$6,400 (\$4,740) (Photo). **\$3,000**

Expertization: with 1979 B.P.A. certificate.

- 688** ★ 1868, 12½¢ milky blue (28). Original gum lightly hinged, brilliant color, fresh and choice Very Fine. Unitrade 28i C\$3,000 (\$2,220) (Photo). **\$1,200**

Expertization: with 2013 Greene Foundation certificate.

- 689** ○ 1868, 1¢ brown red, laid paper (31). Excellent centering, rich color, laid lines, bold grid cancel, Very Fine. Unitrade 31 C\$10,500 (\$7,770) (Photo). **\$9,000**

Expertization: with 1958 P.F. certificate and 2013 Greene Foundation certificate.

- 690** ○ 1868, 3¢ bright red, laid paper (33). Strong laid lines and a vertical vergé line, neat cancel, rich color, Fine. Unitrade 33 C\$1,000 (\$740) (Photo). **\$2,250**

Expertization: with 2010 Greene Foundation certificate.



691



Ex 692



693

- 691 ○ 1868, 3¢ bright red, laid paper (33). Choice centering, bright color, clear laid line and a vertical vergé line, faint crease, Extremely Fine appearance. Unitrade 33 C\$2,500 (\$1,850) (Photo). **\$2,250**
- 692 ★ 1870-82, ½¢-2¢, imperf. (34a, 35b, 36a). Horizontal pairs. ½¢ original gum, 1¢ without gum as issued, 2¢ original gum lightly hinged, large margins, Very Fine. Unitrade 34a, 35b, 36a C\$2,300 (\$1,700) (Photo). **\$1,725**
- 693 (★) 1877, 10¢ deep lilac rose (40b). Unused, exquisite color, choice centering, light thins, Extremely Fine appearance. Unitrade 40b C\$1,700 (\$1,260) (Photo). **\$1,600 with o.g.**



Ex 694



Ex 695

- 694 ★ 1888-97, 3¢, 8¢, 10¢ imperf (41b, 44d, 45c). Pairs. Original gum, first two hinge remnants, large margins, bright and fresh, 10¢ light diagonal crease in one, otherwise Extremely Fine. Unitrade 41b, 44d, 45c C\$2,350 (\$1,740) (Photo). **\$1,725**
- 695 ★ 1888-97, 5¢, 6¢, 10¢ imperf. (42a, 43b, 45c). Horizontal pairs. Without gum as issued, large balanced margins, strong colors, Extremely Fine. Unitrade 42a, 43b, 45c C\$2,400 (\$1,780) (Photo). **\$1,775**



696



697



- 696 ★★ 1888, 6¢ red brown (43). Original gum never hinged, choice centering, stunning color, Extremely Fine, a superb never hinged mint 6¢ rd brown. Unitrade 43 C\$1,200 (\$890) (Photo). **\$800**
- 697 ★ 1897, 10¢ dull rose (45a). Original gum, virtually perfect centering within huge margins, vivid color, an Extremely Fine jumbo mint single. Unitrade 45a C\$800 (\$590) (Photo). **\$600**
- 698 ★★ 1897, 10¢ dull rose (45a). Original gum never hinged, exceptionally fresh with beautiful color, F.-V.F (Photo). **\$1,750**
- Expertization: with 2013 Greene Foundation certificate.



699



700



701

- 699 P 1897, ½¢-\$5, plate proofs on card (50P-65P). Complete on card, large margins, brilliant colors, clean backs, Very Fine, a choice set. (Photo). **Unitrade C\$7,000 (\$5,180)**

- 700 ★★ 1897, 10¢ Queen Victoria Jubilee (57). Original gum never hinged, perfectly centered, post office fresh, Extremely Fine, a superb gem. Unitrade 57 C\$750 (\$560) (Photo). **\$450**

Expertization: with 2009 P.F. certificate.

- 701 ★★ 1897, 20¢ Queen Victoria Jubilee (59). Bottom margin single, original gum never hinged, dazzling color, Extremely Fine. Unitrade 59 C\$1,200 (\$890) (Photo). **\$750**



702



- 702 ★★ 1897, \$1 Queen Victoria Jubilee (61). Original gum never hinged, choice centering, gorgeous color, Extremely Fine, as reference SMQ \$3,450 for 85 never hinged (Photo). **\$1,900**

A SIMPLY BEAUTIFUL MINT NEVER HINGED \$1 JUBILEE.

Expertization: with 2023 P.F. certificate graded VF-XF 85.

- 703 ★ 1897, \$3 Queen Victoria Jubilee (63). Original gum lightly hinged, essentially perfectly centered within wide balanced margins, exceptionally fresh, Extremely Fine, a superb gem. Unitrade 63 C\$2,000 (\$1,480) (Photo). **\$1,300**

- 704 ★ 1897, \$4 Queen Victoria Jubilee (64). Original gum very lightly hinged, trifling gum bend, choice centering, prooflike color, Extremely Fine. Unitrade 64 C\$2,000 (\$1,480) (Photo). **\$1,300**





- 705 ★★ 1897, \$5 Queen Victoria Jubilee (65). Bottom margin single, original gum never hinged, essentially perfectly centered, beautiful prooflike color and impression, Extremely Fine, as reference, SMQ is \$6,350 for 90 never hinged (Photo). \$4,250

A SUPERB MINT NEVER HINGED SINGLE OF THE \$5.00 JUBILEE. WE HAVE NOT SEEN A FINER EXAMPLE.

Expertization: with 2004 Greene Foundation certificate and 2023 P.F. certificate, the latter graded XF 90.

- 706 ★★/★ 1897-98, Queen Victoria “Maple Leaf” issue complete (66-73). Complete, original gum lightly hinged, 1¢, 2¢, 3¢, and 5¢ are never hinged, last with gum bend, beautifully centered, bright fresh colors throughout, Very Fine to Extremely Fine, choice set. Unitrade 66-73 C\$3,810 (\$2,820) (Photo). \$2,050

5¢ with 2005 Greene Foundation certificate.

Ex 706



Ex 707



708



709

- 707 ★ 1897-98, Queen Victoria “Maple Leaf” issue complete, imperf. pairs (66a-73a). ½¢ without gum as issued, others original gum, 5¢ and 8¢ hinge remnants, large margins, beautiful colors, Very Fine. Unitrade 66a-73a C\$7,250 (\$5,360) (Photo). \$4,925

A CHOICE SET OF THE MAPLE LEAF IMPERF PAIRS, SELDOM OFFERED COMPLETE.

- 708 ★★ 1897, 6¢ brown, imperf. pair (71a). Original gum never hinged, large to huge margins, dazzling color, Extremely Fine, a choice pair. Unitrade 71a C\$2,500 (\$1,850) (Photo). \$1,300

- 709 ★★ 1897, 8¢ orange (72). Original gum never hinged, choice centering within large margins, glowing color, Extremely Fine gem. Unitrade 72 C\$1,350 (\$1,000) (Photo). \$850



Ex 710



Ex 711

- 710 ★ 1898-1902, Queen Victoria "Numeral" issue complete (74-84). Choice set, original gum lightly hinged, ½¢-3¢, 7¢ never hinged, beautifully centered throughout, bright color, Extremely Fine. Unitrade 74-84 C\$5,160 (\$3,820) (Photo). **\$2,765**

- 711 ★ 1898-1902, ½¢-2¢ (type I), 5¢, 7¢-10¢ (74a-77c, 79a, 81a-83a). Horizontal pairs. Without gum as issued, large balanced margins, exquisite colors, Extremely Fine, pristine group. Unitrade 74a-77c, 79a, 81a-83a C\$9,100 (\$6,730) (Photo). **\$6,050**

Expertization: 7¢ with 1986 Greene Foundation certificate.



Ex 712



Ex 713

- 712 ★ 1898-1902, 1¢, 5¢, 6¢, 10¢, imperf. pairs (75a, 79a, 80a, 83a). Horizontal pairs. Original gum, large margins, prooflike colors, Extremely Fine choice. Unitrade 75a, 79a, 80a, 83a C\$6,100 (\$4,510) (Photo). **\$4,400**

- 713 ★ 1900, 20¢ olive green, imperf. pair (84a). Without gum as issued, light creases as almost always, which in no way detracts from the Very Fine appearance, handsome and rare pair, only one sheet of 100 printed. Unitrade 84a C\$8,000 (\$5,920) (Photo). **\$5,500**

- 714 ★★ 1898, Imperial Penny Postage complete (85-86). 21 stamps, shades, all appear to be original gum never hinged, minor gum bend on a couple, F.-V.F., excellent shade study. Cat as normal (Photo online). **\$2,100**



- 715 (★) 1898, Imperial Penny Postage complete, imperf. pairs (85a-86a). Without gum as issued, very large balanced margins, fresh and crisp, 86a trifling corner crease, otherwise Extremely Fine. Unitrade 85a-86a C\$1,400 (\$1,040) (Photo). **\$900**



- 716 ★ 1898, Imperial Penny Postage, 2¢ black only, imperf. pair (86a var.). Wide balanced margins, without gum as issued, small closed tear in bottom margin between the stamps, not mentioned in cert, Extremely Fine. Unitrade 86v (Photo). **Unitrade C\$1,250 (\$920)**

Expertization: with clear 1995 Greene Foundation certificate.



Ex 717



718



719

- 717 ★ 1903, 1¢, 5¢, 7¢, 10¢, imperf. pairs (89a, 91a-93a). Horizontal pairs. Without gum as issued, large margins, 1¢ and 7¢ sheet margins, fresh Very Fine. Unitrade 89a, 91a-93a C\$4,900 (\$3,630) (Photo). **\$3,625**
- 718 ★★ 1903, 5¢ blue on bluish (91). Original gum never hinged, pristine gum, paper, and color, well centered within large margins, choice Very Fine. Unitrade 91 C\$1,400 (\$1,040) (Photo). **\$600**
- 719 ★★ 1903, 7¢ olive bister (92). Original gum never hinged, well centered, post office fresh, Extremely Fine. Unitrade 92 C\$1,750 (\$1,300) (Photo). **\$550**



720



721



Ex 722

- 720 ★ 1903, 20¢ olive green (94). Full fresh original gum, trivial speck on gum, most likely never hinged, cat. as hinged, beautifully centered, prooflike color and impression, Extremely Fine. Unitrade 94 C\$1,250 (\$920) (Photo). **\$750**
- 721 ★ 1908, 50¢ purple (95). Original gum, extraordinarily well centered within wide perfectly balanced margins, brilliant color on bright paper, Extremely Fine. gorgeous stamp. *SMQ* \$1,350. Unitrade 95 C\$1,500 (\$1,110) (Photo). **\$850**
- Expertization: with 2019 P.S.E. certificate graded XF-SUP 95.
- 722 ★★/★ 1908, Quebec Tercentenary complete (96-103). Complete, original gum never hinged except 1¢ and 10¢ lightly hinged, well centered throughout, fresh and choice Very Fine to Extremely Fine. Unitrade 96-103 C\$4,050 (\$3,000) (Photo). **\$2,080**



Ex 723

- 723 ★ 1908, Quebec Tercentenary complete, imperf. pairs (96a-103a). Without gum as issued, large margins, bright colors, Extremely Fine, a choice set. Unitrade 96a-103a C\$8,000 (\$5,920) (Photo). \$6,000



- 724 ★★ 1912-25, King George V "Admiral" complete (104-122). Original gum never hinged, well centered, bright and fresh, Very Fine, lovely never hinged set (Photo). \$2,965



Ex 725

- 725 ★ 1922, 4¢ to \$1, imperf. pairs (110a//122a). Complete for the values issued imperforate. Original gum several with moderate hinge remnants, \$1.00 never hinged (trivial gum bend), 8¢ and 10¢ light gum toning, all with large margins and especially fresh colors, Extremely Fine. Unitrade 110a//122a C\$28,000 (\$20,720) (Photo). \$20,000

A LOVELY SET OF THE 1912-1925 ADMIRAL IMPERF PAIRS, RARELY OFFERED COMPLETE.

Expertization: \$1.00 with 2009 Greene Foundation certificate.



726



727

- 726 ★★ 1925, 50¢ black brown (120). Original gum never hinged, perfectly centered, choice color and impression, Extremely Fine, a stunning gem. *SMQ* \$575. Unitrade 120 C\$390 (\$290) (Photo). \$225  
Expertization: with 2015 P.S.E. certificate graded XF-SUP 95.

- 727 ★★ 1923, \$1 orange (122). Original gum never hinged, flawless centering within large perfectly balanced margins, glowing color, Extremely Fine, a superb gem. Unitrade 122 C\$450 (\$330) (Photo). \$215



Ex 728

**728 ★★/★ 1928, King George V “Scroll” definitives complete, imperf. (149b-159a).** Complete in horizontal (1¢-8¢) or vertical (10¢-\$1.00) pairs, original gum never hinged except 1¢ and 50¢ lightly hinged, all large margins and fresh colors, Very Fine. Unitrade 149b-159a C\$4,650 (\$3,440) **(Photo)**.  
**\$3,300**



**729 ★★ 1929, \$1 Parliament, horizontal pair, imperf. vertically (159b).** Original gum never hinged, choice centering, post office fresh, Extremely Fine. Unitrade 159b C\$1,350 (\$1,000) **(Photo)**.  
**\$975**



730



Ex 731

**30 ★★ 1929, \$1 Parliament, vertical pair, imperf. horizontally (159c).** Original gum never hinged, choice centering, post office fresh, Extremely Fine, a gem pair, and a perfect match for the previous lot. Unitrade 159c C\$1,350 (\$1,000) **(Photo)**.  
**\$975**

**731 ★ 1930, 1¢-\$1.00, imperf (163d-177a).** Horizontal pairs. Complete for the six values that were issued imperforate, original gum, 12¢ with disturbed original gum, 50¢ slightly disturbed, others lightly hinged, 20¢ never hinged, all fresh with large margins, Very Fine, scarce complete set of the imperfs, no more than 50 sets can exist. Unitrade 163d-177a C\$9,000 (\$6,660) **(Photo)**.  
**\$7,075**

Expertization: 1¢ with 2015 Greene Foundation certificate.



Ex 732



733



734

732 ★★/★ 1932, King George V “Medallion” definitives complete, imperf. (195c-201a). Complete in horizontal pairs. 13¢ vertical, original gum never hinged, the 4¢, 5¢, and 8¢ have toned disturbed original gum (cat as hinged), the 3¢ is the die 1, large margins, fresh Very Fine, 13¢ 100 pairs issued, others 150 issued. Unitrade 195c-201a C\$4,900 (\$3,630) (Photo). **\$3,000**

733 ★★ 1933, 5¢ U.P.U. Meeting, imperf. (202a). Vertical pair. Original gum never hinged, large balanced margins, fresh Very Fine, only 75 pairs issued. Unitrade 202a C\$1,600 (\$1,180) (Photo). **\$950**

734 ★★ 1933, 20¢ Grain Exhibition, imperf. (203a). Vertical pair. Original gum never hinged, large balanced margins, fresh and choice Very Fine, only 75 pairs issued. Unitrade 203a C\$1,600 (\$1,180) (Photo). **\$950**



735 ★★ 1933, 5¢ Royal William, imperf. (204a). Horizontal pair. Original gum never hinged, large balanced margins, fresh Very Fine, only 75 pairs issued. Unitrade 204a C\$1,600 (\$1,180) (Photo). **\$950**



736 ★★ 1934, 3¢ Jacques Cartier, imperf. (208a). Horizontal pair. Original gum never hinged, large margins, Very Fine, only 125 pairs issued. Unitrade 208a C\$1,600 (\$1,180) (Photo). **\$1,000**

Expertization: both stamps backstamped HHH (Herst).



737



738

- 737 ★★ 1934, 10¢ United Empire Loyalists, imperf. (209a). Vertical pair, sheet margin at right. Original gum never hinged, fresh and choice Very Fine, only 50 pairs issued. Unitrade 209a C\$3,500 (\$2,590) (Photo). **\$2,250**
- 738 ★★ 1934, 2¢ New Brunswick, imperf. (210a). Horizontal pair. Original gum never hinged, large balanced margins, Very Fine, only 45 pairs issued. Unitrade 210a C\$1,475 (\$1,090) (Photo). **\$1,000**



739



Ex 740

- 739 ★★ 1935, King George V Silver Jubilee complete, imperf. (211a-216b). Complete in horizontal pairs. Original gum never hinged, large margins, fresh and choice Very Fine, only 100 sets issued. Unitrade 211a-216b C\$3,600 (\$2,660) (Photo). **\$2,550**
- 740 ★★/★ 1935, King George V Pictorials complete, imperf. (217c-227a). Complete in horizontal pairs. Original gum never hinged except 13¢ tiny speck on gum, \$1 very lightly hinged, large margins, fresh Very Fine. Unitrade 217c-227a C\$5,400 (\$4,000) (Photo). **\$3,950**

- 741 ★★ 1937, King George VI definitives complete, imperf. (231c-236a). Complete horizontal pairs. Original gum never hinged, large margins, fresh and choice Very Fine, only 100 sets issued. Unitrade 231c-236a C\$3,600 (\$2,660) (Photo). **\$2,550**



Ex 741



Ex 742



Ex 743

- 742 ★ 1938, Pictorial definitives complete, imperf. (241b-245b). Complete horizontal or vertical pairs. Includes both shades of the 10¢, original gum lightly hinged, large margins, fresh Very Fine, only 75 sets issued. Unitrade 241b-245b C\$4,750 (\$3,520) (Photo). **\$3,175**
- 743 ★ 1938, Pictorial definitives complete, imperf. (241b-245b). Vertical pairs. Only one shade of the 10¢ (dark carmine), original gum very lightly hinged, huge margins, pristine Extremely Fine, only 75 sets of pairs issued. Unitrade 241b-245b C\$4,000 (\$2,960) (Photo). **\$2,675**



Ex 744



Ex 745

- 744 ★★ 1939, Royal Visit complete, imperf. (246a-248a). Horizontal pairs. Original gum never hinged, large margins, fresh Extremely Fine, only 100 pairs issued. Unitrade 246a-248a C\$3,150 (\$2,330) (Photo). **\$2,175**
- 745 ★★ 1942-43, King George VI "War" definitives complete, imperf. (249d-262a). Complete in vertical or horizontal pairs. Original gum never hinged, large margins, choice Extremely Fine, only 50 sets issued. Unitrade 249d-262a C\$10,500 (\$7,770) (Photo). **\$7,050**





- 746 ★★ 1959, 5¢ St. Lawrence Seaway, center inverted (387a). Original gum never hinged, choice centering, brilliant color and paper, Extremely Fine. Unitrade 387a C\$12,500 (\$9,250) (Photo). \$9,500

AN ESPECIALLY CHOICE MINT NEVER HINGED EXAMPLE OF THIS SOUGHT AFTER ERROR.

Expertization: with 2013 Gratton certificate.

*Only 400 were printed and perhaps up to half of those discovered may have gum defects, fingerprints, as they were discovered and handled by the non-stamp collecting public.*



747



748

- 747 ★★ 1935, 6¢ red brown, imperf. (C5b). Vertical pair. Original gum never hinged, huge margins, Extremely Fine, choice. Unitrade C5b C\$1,200 (\$890) (Photo). \$900

- 748 ★ 1938, 6¢ blue, imperf. (C6a). Vertical pair. Sheet margin, top, original gum lightly hinged in margin, just barely touches top stamp, Extremely Fine. Unitrade C6a C\$800 (\$590) (Photo). \$575



- 749 ★★ 1942, 6¢ deep blue, imperf. (C7a). Horizontal pair. Original gum never hinged, wide balanced margins, sheet margin at left, Extremely Fine, only 50 pairs recorded. Unitrade C7a C\$1,200 (\$890) (Photo). \$850



- 750 ★★ 1943, 7¢ deep blue, imperf. (C8a). Vertical pair. Original gum never hinged, balanced margins, sheet margin at right, Extremely Fine, only 50 pairs recorded. Unitrade C8a C\$1,200 (\$890) (Photo). \$850



- 751 ★ 1943, 17¢ Airmail Special Delivery, imperf. pair (CE2a). Pair. Original gum lightly hinged, large balanced margins, Extremely Fine, only 75 pairs recorded. Unitrade CE2a C\$800 (\$590) (Photo). \$575
- 752 ★★ Special Delivery, 1927, 20¢ orange, imperf. pair, also vertical pair, imperf. horizontally (E3a, E3c). Original gum never hinged, fresh and choice, Very Fine. Unitrade E3a, E3c C\$1,000 (\$740) (Photo above). \$760



- 753 ★★ Special Delivery, 1933, 20¢ henna brown, imperf. (E5a). Vertical pair. Original gum never hinged, rich color, balanced margins, Very Fine, only 75 pairs known. Unitrade E5a C\$1,600 (\$1,180) (Photo). \$1,000



754



755

754 ★★ **Special Delivery, 1935, 20¢ dark carmine, imperf. pair (E6a).** Original gum never hinged, large margins, fresh Extremely Fine, only 75 pairs known. Unitrade E6a C\$1,600 (\$1,180) **(Photo)**. **\$900**

755 ★ **Special Delivery, 1938 20¢, 1942 10¢, imperf (E8a, E10a).** Imperf pair. Original gum, fresh Very Fine, only 75 pairs of each issued. Unitrade E8a, E10a C\$1,600 (\$1,180) **(Photo)**. **\$1,150**



Ex 756

756 ★★ **1935, 1¢-10¢ Postage Due issue complete, imperf (J15a-J20a).** Horizontal pairs. Complete for the four values issued imperforate, original gum never hinged, Extremely Fine, only 100 sets issued. Unitrade J15a-J20a C\$1,800 (\$1,330) **(Photo)**. **\$1,300**



757 ★★ **War Tax, 1915, overprints on 5¢, 20¢, 50¢ complete (MR2 footnote).** Three values complete, original gum never hinged, brilliant colors, Very Fine. **(Photo)** **Unitrade MR2B-MR2D C\$4,720 (\$3,490)**

SCARCE SET IN THIS PREMIUM NEVER HINGED CONDITION.

Expertization: 20¢ with 2015 P.S.E. certificate, margin single, margin since removed.



758



759

- 758 (★) 1853, Triangular, Perkins Bacon printing, 1d brick red on slightly blued paper (1). Unused, ample to large margins, fresh color and paper, couple tiny nicks lower left corner, otherwise Very Fine (Photo). \$3,500
- 759 (★) 1855, Triangular, Perkins Bacon printing, 4d deep blue on white paper (4b). Unused, exceptionally fresh with bright color, large even margins, Extremely Fine (Photo). \$1,300 for o.g.



- 760 ○ 1861, Triangular, the so-called “Wood Block” printing, 1d vermilion and 4d pale milky blue (7, 9). Margins clear all around except just touches upper right of 1p, fresh colors, 1p tiny internal paper splits, 4p thin, neither detracts from the attractive Fine appearance. SG £4,750 (\$6,060) (Photo). \$5,250  
Expertization: 4p with 1950 R.P.S.L. certificate.



- 761 ★ 1863-64 “Triangular”, De La Rue printing, 1s bright emerald green (15). Original gum lightly hinged, lovely fresh color, large margins, fresh and choice Very Fine. SG £650 (\$830) (Photo). \$675



- 762 ★ FALKLAND ISLANDS 1933, Centenary, 1/2d-£1 complete (65-76). Complete, original gum, fresh, high values very well centered, F.-V.F (Photo). \$4,800

## GREAT BRITAIN



763



765



767

- 763 ○ 1840, 1d black (1). Horizontal pair. Plate 4 DE-DF, ample to large margins, red cancel, fresh Very Fine (Photo). **\$1,400**
- 764 ○ 1840, 1d black (1). Lot of 15, all but one plated (by previous owners), including plate 2-10, plate 7 on experimental thin paper (1950 Royal certificate accompanies), virtually all four margins, most ample to large, red or black cancels, possibly a minor flaw or two but mostly F-VF, fresh group (Photo online). **\$7,775 as plated**
- 765 ○ 1840, 2d blue (2). Plate 2, E-D, ample to large margins, black Maltese cancel, rich color, Very Fine (Photo). **\$975**  
Expertization: **PFSA certificate.**
- 766 ○ 1841, 1d red brown and 2d blue, “white lines” London Cancellations (3, 4). Complete sets of 12, margins full to cut in, few minor faults, otherwise F.-V.F (Photo online). **\$11,000+**
- 767 ★ 1841, 2d blue, “white lines” (4). Original gum, clear to ample margins, rich color, F.-V.F (Photo). **\$6,000**  
Expertization: **with 2023 P.F. certificate.**



768



769

- 768 ★ 1884, Queen Victoria, 5s rose on white paper, Anchor watermark (108). Original gum lightly hinged, choice centering, exceptionally bright and fresh, Extremely Fine, choice (Photo). **\$1,150**
- 769 ★★ 1902, King Edward VII, De La Rue printing, 10s ultramarine (141). Original gum never hinged, well centered, bright fresh color, Very Fine, rarely seen in this choice mint condition (Photo). **\$2,100**



- 770 ★ 1902, King Edward VII, De La Rue printing, £1 dull blue green (142). Original gum lightly hinged, gum bend as so often on this high value, choice centering, lovely fresh color and paper, Very Fine (Photo). **\$2,000**



Ex 771



772

771 ★ 1913, King George V “Seahorses”, Waterlow printing, 2s6d to 10s (173-176). Original gum, fresh with rich colors and sharp impressions, F.-V.F (Photo). \$2,100

772 ★★ 1929, £1 P.U.C. (209). Upper left corner margin single, original gum never hinged (lightly hinged in selvaige only), trivial spot on gum, outstanding centering, exceptionally fresh, Extremely Fine (Photo). \$1,100



773 ○ Inland Revenue Official, 1892, Queen Victoria, £1 green (O15). Bright color, light Glasgow oval postmark, Fine (Photo). \$2,750



Ex 774



Ex 775



Ex 776

774 S Federated Malay States, 1900, 1¢-50¢, \$1-\$25, overprinted “Specimen” (1S-8S, 11S-13AS). Complete for all values overprinted, original gum, fresh F.-V.F. SG £990 (\$1,260) (Photo). \$800+

775 S Malay States, Malay States-Selangor, 1895-1899, 1¢-\$25 overprinted specimen (29S-41S). Complete with extra \$1 original gum, \$25 part original gum, fresh F.-V.F. SG £1,080 (\$1,380) (Photo). \$950

776 ★ Northern Rhodesia, 1925, King George V, ½d-20s complete (1-17). Complete, original gum small hinge remnant, fresh F.-V.F (Photo). \$922



- 777 ★ Rhodesia, 1910, King George V “Double Heads”, ½d-£1 complete (101-118). Complete, original gum few moderate hinge remnants, 7sh6p negligible gum disturbance, quite well centered, fresh colors, F.-V.F., an unusually choice set (Photo). \$4,645
- 778 ★ Rhodesia, 1910, King George V “Double Head”, £1 carmine red & bluish black, perf. 14 (118). Original gum, a bit dry, fresh, well centered, F.-V.F (Photo). \$1,650



Ex 779



Ex 780



781

- 779 ★ Rhodesia, 1913-1923, King George V “Admirals”, ½p-£1 (119-138). Original gum some moderate hinge remnants, couple low values a bit of offset on reverse, fresh set, F.-V.F (Photo). \$1,360
- 780 ★ Tanganyika, 1922-25, Giraffe 5c-£1 complete (10-28). Original gum, fresh and F.-V.F (Photo). \$820
- 781 ▲ Togo, 1914, “Anglo-French Occupation” on German Togo, 2nd (Narrow) Setting, 5pf green (49). Tied on piece by Lome, Togo cancel, choice centering, exceptionally fresh, Very Fine (Photo). \$750  
Expertization: with 2019 B.P.A. certificate.

## GENERAL FOREIGN



Ex 782

- 782 ★ Andorra (French), 1931, 1c-20f surcharges on French issues complete (1-22). Original gum light hinge remnant, most of the low value (1c-90c) have hinge thins, the 1F-20F are fresh and F.-V.F (Photo). \$1,170
- 783 ★★ Austria, 1936, 10s Dolfuss (380). Lower right corner margin single, original gum never hinged, post office fresh, perfectly centered, Extremely Fine (Photo). \$1,100



Ex 784

- 784 ★ Central Lithuania, 1920, 2m-10m surcharges (13-22). Complete, original gum most lightly hinged including the two highest values, few low values disturbed original gum or minor perf flaws, F.-V.F., rare set (Photo). **\$3,255**

Expertization: signed G. Hahne, his 1981 certificate no longer present.

### FRANCE & COLONIES



785



786



787



788

- 785 ★ 1849, Ceres, 40c orange on yellowish (7). Original gum hinge remnant, ample to large margins, glowing color, Very Fine (Photo). **\$2,950**
- 786 ★ 1849, Ceres, 1fr light carmine (9). Bottom margin single large balanced margins other sides, original gum lightly hinged, gorgeous color and sharp impression, tiny pinhole, absolutely does not detract from the choice Very Fine appearance (Photo). **\$8,750**
- 787 ★ 1852, Presidency, 25c blue on bluish (11). Original gum some light gum toning, large margins with part sheet margin at left, brilliant color and paper, Very Fine (Photo). **\$2,450**
- 788 ★ 1861, Napoleon III imperforate, 20c blue on greenish, type II (16). Original gum, some gum toning, large balanced margins, bright color and paper, Extremely Fine (Photo). **\$5,250**

Expertization: signed Scheller, etc.,.



789



790

- 789 ★ 1853, Napoleon III imperforate, 25c blue on bluish (17). Large margins with sheet margin at right, original gum barely hinged, exceptionally fresh, Extremely Fine, a gem mint example (Photo). **\$2,050**
- 790 ★ 1900, Merson, 2fr gray violet & yellow (126). (Photo). **\$2,150**



- 791 ★ 1927 Strasbourg Philatelic Exhibition souvenir sheet (241). Original gum hinge remnant at top and bottom, stamps never hinged, fresh F.-V.F (Photo). \$1,000



Ex 792

- 792 ★ 1917-19, War Orphans (1st issue) complete (B3-B10). Original gum hinge remnant, fresh set F.-V.F (Photo). \$2,521



Ex 793

- 793 ★★ 1917, War Orphans, 50c + 50c, 1Fr + 1Fr, 5Fr + 5Fr (B8-B10). Original gum never hinged, fresh well centered, F.-V.F., a choice lot of never hinged high values (Photo). \$5,750



- 794 ★★ Airmail, 1927, 2fr & 5fr First Issue complete (C1-C2). Original gum never hinged, bright and fresh, F.-V.F (Photo). \$800

Expertization: signed Scheller,.

- 795 ★ French Offices in China, 1904-05, 1c-10f surcharges on Indochina issues complete (46-56). Original gum except 25c and 1Fr no gum, most hinge remnants, 4c lightly hinged, fresh set, F.-V.F (Photo). \$1,585

Expertization: signed 4c, 1Fr, and 10Fr various signatures,.



Ex 795





796



797



798



799

- 796 ▲ **French Offices in China, Postage Due, 1903, 5c yellow green, carmine handstamp (J7).** Tied on small piece. Trivial corner flaw upper right, Fine (Photo). **\$2,250**
- 797 ▲ **French Offices in China, Postage Due, 1903, 15c blue, carmine handstamp (J9).** Tied on small piece. Fine (Photo). **\$1,200**
- 798 ○ **Diego Suarez, 1892, 30c brown, inverted overprint (21a).** Used, light "Diego Suarez 30 Sept 92" date cancel, fresh and choice, Very Fine, only 150 stamps receive the overprint and only a few of these were inverted (Photo). **\$1,700**  
Expertization: signed Calves,.
- 799 ○ **Diego Suarez, 1892, 35c black on yellow (22).** Fresh and Fine, only 250 were overprinted (Photo). **\$925**



800



801



802



803

- 800 ▲ **Diego Suarez, 1892, 35c black on yellow, inverted overprint (22a).** Tied on small piece by Sept 30 Diego Suarez cancel, light horizontal crease, F.-V.F. appearance, only 250 stamps received the overprint and few of these are inverted (Photo). **\$1,700**  
Expertization: signed Calves, Cividini,.
- 801 ★ **Diego Suarez, Postage Due, 1892, 1Fr brown (J13).** Original gum heavy hinge remnant, clear to ample margins, rich color, F.-V.F., rare (Photo). **\$2,800**  
Expertization: signed Calves and one other,.
- 802 ★ **Gabon, 1886, 5c on 20c red on green (1).** Original gum hinge remnant, well centered and fresh, Very Fine (Photo). **\$575**  
Expertization: signed Calves, etc.,.
- 803 ○ **Gabon, 1888-89, 15c on 1f bronze green (7).** Libreville 1889 cancel, excellent color and freshness, Fine (Photo). **\$1,200**  
Expertization: signed Scheller, with photocopy of 2019 Roumet certificate.



804



805



Ex 806

- 804 ○ **Gabon, 1889, 15c black on rose (14).** Large margins, neat Libreville C.D.S., trivial nick, margin only, fresh Very Fine (Photo). \$1,200  
 Expertization: **signed Scheller and Roumet,**.
- 805 ○ **Gabon, 1889, 25c black on green (15).** Large margins, light cancel, light thin and crease, Very Fine appearance (Photo). \$950  
 Expertization: **signed Scheller and Roumet,**.
- 806 ★ **Gabon, 1910, 1c-5f Pictorials complete (33-48).** Original gum, few lower values part or disturbed original gum, 2Fr and 5Fr hinge remnants, fresh set F.-V.F (Photo). \$1,167  
 Expertization: **signed 50c-5Fr,**.



807



808



809

- 807 ○ **Guadeloupe, Postage Due, 1876, 25c black (J1).** Upper left corner margin single, ample to large margins other sides, diamond grid cancel (photo). \$925  
 Expertization: **signed Scheller, etc.,**.
- 808 ★ **Mauritania, Airmail, 1942, 10Fr ultramarine and henna, center inverted (C11a).** Original gum lightly hinged, well centered, fresh Very Fine, only one sheet of 50 printed (Photo). \$1,400 for NH  
 Expertization: **signed Roig, Calves, etc.,**.
- 809 ★ **Tahiti, 1893, 4c claret on lavender (19).** Original gum very lightly hinged, natural gum bend, bright color, Fine, scarce stamp (Photo). \$1,850

### GERMAN AREA

- 810 ○ **Saxony, 1850, 3pf red (1).** Clear margins all around, neat postmark, small faults, Fine appearance, attractive example of this scarce stamp (Photo). \$6,500  
 Expertization: **signed Richter, GPSY,**.





Ex 811



812



Ex 813

- 811 ★★ Germany, Airmail, 1933, Chicago Flight Zeppelins, 1m-4m complete (C43-C45). Original gum never hinged, fresh and choice, Very Fine (Photo). **\$3,250**
- 812 ○ German Offices in China, 1901, "Reichspost", 5m slate & carmine, Type I (36), well centered, rich color. Neat cancel. Very Fine. (Photo). **\$2,400**
- 813 ○ German Offices in China, 1901, "Reichspost", 3pf to 5m complete (24-36A). Well centered and fresh, couple lower values and both types 5m have very minor flaws, fresh Very Fine appearance set (Photo). **\$2,917**



814



815



816

- 814 ★★ Caroline Islands, 1899, Imperial Eagle, 5pf green, 48 degree overprint (2a). Original gum never hinged, beautifully centered, bright and fresh, Very Fine, choice (Photo). **\$1,700**  
Expertization: with 2008 Jäschke-Lantelme certificate.
- 815 ○ Kiauchau, 1900, 5pf on 10pf carmine, double surcharge (5a). On small piece (did not originate) by "TSINGTAU KIAUTSCHOU 31/7/00 cancel, well centered, rich color, expertly sealed tear lower right, invisible to unaided eye, choice Very Fine appearance example of this rare inverted overprint (Photo). **\$18,000**  
Expertization: signed Zemker, etc., with 2019 Steuer certificate.
- 816 ★ Kiauchau, 1905, \$1½ black violet (31). Original gum, beautifully centered, fresh and choice Very Fine (Photo). **\$1,050**



- 817 ○ GREECE, 1861, Hermes Head, Athens print, coarse impression, 20L dark blue on bluish, without figures on back (10). Large beautifully balanced margins, brilliant color, numeral "13" cancel (Pyrgos), Extremely Fine. Vlastos 9. (Photo). **\$15,000**

A SUPERB EXAMPLE OF THIS GREAT RARITY, CERTAINLY ONE OF THE FINEST EXTANT.

Expertization: with 1995 Holcombe certificate and 2001 Sismondo certificate, signed by both plus Spanos.



Ex 818



819

- 818 ○ Greece, 1896, 1st Modern Olympic Games complete (117-128). Fresh set, neatly cancelled, few lowest values minor flaws, otherwise Very Fine set (Photo). **\$1,249**

- 819 ○ Greece, Postal Tax, 1917, 10L on 50L, 20L on 50L (RA39-RA40). Fresh, neat cancel, 20L faint manuscript mark, Very Fine scarce (Photo). **\$1,800**

Expertization: with 2013, 2011 A.P.S. certificates respectively.



Ex 820



Ex 821

- 820 ★ Mexico, 1934, National University, 5c-10p (698-706). Original gum hinge remnant, 50¢ without gum, attractive centering, fresh F.-V.F (Photo). **\$3,430**

- 821 ★ Monaco, 1885, Prince Charles III, 1c-5fr complete (1-10). Original gum hinge remnant, fresh colors, few values small thins including 5F, 1F couple perf flaws, 25c sound, Fine appearing and scarce set (Photo). **\$6,380**

## SWITZERLAND



822



823

- 822 ○ Zürich, 1843-1846, 6r vertical and horizontal red lines (1L2, 1L4). First, black rosette cancel, three ample margins, clears at bottom, trivial nick bottom right, latter red rosette cancel, margin ample to just clear, small thin, Fine appearing (Photo). **\$3,725**

- 823 ○ Zürich, 1850, "Wintherthur", 2 1/2rp black & red (1L5). Margins all around, showing the dividing lines on three sides, black rosette cancel, bright color and paper, F.-V.F (Photo). **\$4,250**

Expertization: with 1971 Moser certificate.



828



825

- 824 ○ **Geneva, 1845, Small Eagle, 5c black on yellow green (2L2).** Margins clear all around, red rosette cancel of Geneva, negligible thin spots, choice Very Fine appearance (**Photo**). **\$1,900**  
Expertization: **signed Richter and Kimmel,**

- 825 ○ **Geneva, 1847, Large Eagle, 5c black on yellow green (2L3).** Clear to ample margins, pretty strike red rosette cancel, thin spot, Very Fine appearance (**Photo**). **\$2,000**  
Expertization: **signed Pfenniger?= (?), with 1985 Abt certificate.**



826



827

- 826 ○ **Basel, 1845, Dove, 2½rp black, crimson & blue (3L1).** Margins clear to just in at bottom, bright color, red cancel, small thins, couple filled, fresh Fine appearance, attractive example of this popular rarity (**Photo**). **\$15,500**  
Expertization: **with 2023 P.F. certificate.**

- 827 ★ **1850, Poste Locale, 2½rp black & red, with frame around cross (2).** Disturbed (re-distributed) original gum, margins to just touching frame line upper left, fresh color and paper, Fine, seldom seen unused. Zumstein 3,000 SFr (\$3,050) (**Photo**). **\$3,100**  
Expertization: **with 1987 von der Weid certificate.**

## COLLECTIONS

### U.S. COLLECTIONS

- 828 ★/○ **Balance of a quality collection, 1845-1899.** Couple hundred stamps, modest duplication, packed with better singles and sets plus a small number of proofs, mint/unused highlights include 9X1 (used), 9X1b, 40, 112P4-122P4, 212-229, 230-241, 230P4-245P4, 262, 293, etc., condition is a bit mixed and a small number of unused need to be verified, many have flaws which are mostly minor and still attractive; at least as many are F-VF or better with some never hinged. over 95 PF or PSE certs including some graded plus a few other certs. Lovely and highly useful lot (**Photo online**). **Estimate 10,000 - 15,000**
- 829 ○ **Certified balance of used collection.** Over 100 stamps, mostly different, largely collected for centering and appearance, almost all with APS certificates plus a few PF, while we did see a few opinions with which we might quibble, the vast majority are clear and accurate in our opinion. Highlights include: 14, 15 (2), 17, 18, 39 (fake cancel noted), 79 (bit of toning noted), 100, 123 (violet cancel), 133, 134, 261, 276A, 369, 459 (questionable cancel noted), 461, 519 (non-contemporary cancel noted), 546 (2), 578-579 (2), 595, 630 (2). Highly useful group (**Photo online**). **Estimate 2,000 - 3,000**

- 830** ○ **Balance of used collection, 1847-1980.** In two Scott albums, assembled with an eye to quality and centering. While most of the best stamps have small fault(s), there are numerous VF and even better stamps in the \$25-\$150 catalogue range. The collection includes #1-2, 1869 issue complete, Trans-Miss complete, and strong showings of 1867 grills, Bank Notes, Bureaus with high values, Washington-Franklins, Postage Dues, Shanghais, plus a few loose items including 622 scarcer North Bend Worden First Day Cover, mint Legends of the West and even a Mother's Day block autographed by James A. Farley. Excellent start on a used collection or a highly useful addition to a dealer's stock (**Photo online**). **Estimate 4,000 - 5,000**
- 831** ○ **Graded balance of used collection.** Over 40 stamps, mostly different, all graded by PSE, few slabs, including: 190 (90), 217 (90), 264 (98), 339 (95), 370 (two, both 98), 405 (95J), 414 (95J), 438 (98), 466 (95J), 646 (98), 658 (98), C5 (95). SMQ approximately \$5,750 plus a few unpriced (**Photo online**). **Estimate 2,000 - 3,001**
- 832** ★★/★ **Booklet pane collection, 1900-1980.** Apparently complete less A.E.F. panes, including some position pieces. Includes 279 never hinged (cert), extra 301c (cert), several 319G, etc., 583a (never hinged and used), some Savings panes. Earlies, original gum later never hinged, overall F-VF (**Photo online**). **Estimate 1,000 - 1,500**
- 833** ★★/★ **High quality mint collection, 1901-1930.** Hundreds of stamps both graded and ungraded, including plenty of duplication as upgrading was constantly ongoing, pretty much complete for the period, without the rarities. Some of the better ungraded include: 300-311, 311 plate number single, 315 (single and pair), 323-342, 397-404, 414-423, 449 (used), 456, 459, 462-480 (less 476A), 467 in strip of three, 478-80, 498-518 (including 500, 505), 599A single and line pair, 634A (2), etc. While the occasional fault reperforated or regum is to be found, the large majority are F-VF, with plenty of VF and XF and some never hinged, over 70 certificates. The graded consists of over 170 stamps, the large majority are graded by the PSE. A few of the mint never hinged highlights: 301 (95), 324 (95), 330 (85), 390 pair (98), 396 (95), 415 (95), 420 (90), 488 (100), 495 single and pair (both 98), 507 (95), 515 (95), 543 (98), 584 (95), 589 (95), 666 (95), 687 line pair (98), 693 (98), 701 (98), etc. SMQ/SSV should be approximately \$30,000. A fabulous, clean collection that will produce numerous highly saleable stamps (**Photo online**). **Estimate 15,000 - 20,000**
- 834** ★ **Quality back of book comprehensive collection.** Includes Airs, Special Delivery, Postage Due, Shanghais, Officials, Newspapers, Parcel Post, and War Savings. Highlights include Airs: C3, C6 (both graded 95 never hinged), C8 (98 never hinged), Postage Dues: J4, 6-7, 18-19, 47, 50, and, J41 (graded 90 never hinged), Officials are quite strong including: O5-6, 8-9, 10-14, 15-24, 29-33, 35-44, 47-56, 57-66, 66, 72-82 (less 75), 81-82, 135A, Newspapers include (with PF certificates:) PR7, 10, 75, 76, 78, 90, 92, 96 (o.g. faults), plus some other better items without certs, a few better graded Parcel Post and some Savings stamps including plate block of six of WS11, while there are some faults, mostly they are quite minor and there are numerous F-VF or better and most original gum with some never hinged, over 50 certificates included, about half are graded. A lovely and fresh lot replete with saleable examples (**Photo online**). **Estimate 7,500 - 10,000**
- 835** ★★ **Commems, apparently complete, 1932-1943 (702-921).** Mounted on Scott pages, there is some duplication and non-graded material but the strength of this collection is in the approximately 110 graded stamps (almost all PSE certs), that are almost entirely 95 and 98. Highlights include 717 (98), 733 (98J), 736 (98), and the following sets, all 95s or 98s, 740-749 (749 PSAG), 785-794, 803-833, 859-893 (less 879), 909-921 (all 98s), etc. also included are 832a,d hinged, Simply outstanding and the cost of the certificates is significant. Guesstimate of SMQ at least \$5,000 (**Photo online**). **Estimate 2,000 - 3,000**
- 836** ★ **Balance of modern collection, 1940s-1980s.** Including two albums apparently complete for the period, two sheet albums with well over 100 sheets most 3¢-5¢ and perhaps a dozen different imperf coil pairs and a pair of 2037 var. imperf horizontally with faint traces of vertical perfs (PF cert). Nice clean lot (**Photo online**). **Estimate 400 - 500**
- 837** ★/○ **U.S. and Possessions, balance of consignment.** U.S. includes 293 unused, early Guam and a nice showing of Hawaii including numerals without certificates, O1-6 mint, etc., some minor faults but generally F-VF (**Photo online**). **Estimate 1,000 - 1,500**
- 838** ★ **Guam, Almost complete collection.** Comprised 1, 3-13 (less 9), E1, MR1-6, MR7b (cert), MR8, all appear to be original gum except 13 (no gum), MR3-4 (without gum as issued), 11 bit oxidized, otherwise appears to be F-VF throughout (**Photo online**). **Estimate 750 - 1,000**

## BRITISH EMPIRE COLLECTIONS

- 839 ★ British Colonies-Quality collection, generally 1860-1940.** Numerous better sets and singles, including a few used and couple covers. Highlights include: Ascensian 1-9, Australia including better mint Kangaroos, Geo V, Postage Dues, Malaya 49-75, Malta 98-114, 114a, North Borneo B1-12, Northern Nigeria 1-18, Papua 94-109, Rhodesia 26-39, 40 (used, signed), 43-49, 76-81, 82-99, 101-114, 117 (2), few high values with removed revenue cancels, South Africa 26-32, etc. Mostly F-VF original gum, lovely lot (**Photo online**).  
**Estimate 3,000 - 4,000**
- 840 ★ Canada & Provinces, balance of consignment.** Including bits of various issues, including some nicer small Queens, some Newfoundland, Nova Scotia first issue, reprints, etc., etc., should be entertaining and rewarding (**Photo online**).  
**Estimate 500 - 750**
- 841 ★ Canada & Provinces, collection 1857-1938.** Filled with better sets and singles including 50-65, 83-84, 95, 96-103, 149-59, 162-177, F3 (unused), Newfoundland 26, 34, 104-114, 114a, 115-126, 128, etc. plus a little Nova Scotia and Prince Edward Island, a few earlies no gum but almost all original gum, largely F-VF, lovely group (**Photo online**).  
**Estimate 2,000 - 3,000**
- 842 ★ Canada & Provinces, Balance of a high quality collection.** Canada proper features fine representations of Large Queens, Small Queens, Jubilees ½¢-\$2 (less 20¢), better imperf pairs including Maple Leafs, numerals, and later issues, 50¢ Edward, Admirals complete with some nice extras and then virtually complete to 1920, back of book almost complete including Officials. Fine showing of Provinces, especially Newfoundland, largely complete, etc. While minor flaws are to be expected here and there, condition is largely F-V and better, original gum with plenty never hinged, including a dozen certificates (**Photo online**).  
**Estimate 7,500 - 10,000**
- 843 ○ Canada, 19th century selection.** 18 stamps, mostly high catalogue items, including 2, 5, 7-9, 16 (apparently genuine), 17-20; #1 and 12 are questionable in our opinion, very mixed condition but good fillers for these high catalogue value items (**Photo online**).  
**Estimate 500 - 750**
- 844 ★/○ Cape of Good Hope, Small Cape Triangles accumulation.** Comprised 39 stamps and five pairs, no #7, includes some shades, mostly good margins, some mint original gum, usual mixed condition but better than typically found (#9 defective but attractive), high catalogue value (**Photo online**).  
**Estimate 1,000 - 1,500**
- 845 ★/○ Cape of Good Hope, collection, 1864-1900.** Includes, 16-20 (plus couple shades), 22-32, 162-166, 178-9, some minor faults, otherwise F-VF, some of mint with original gum (**Photo online**).  
**Estimate 500 - 750**
- 846 ★/○ Great Britain, mint and used, mostly mint collection, 1840-1936.** Includes used 1-2, 57 (plate 2), 75, 124, includes mint 80-87, 94-96, 99-104, 107, 111-122, 127-140 (138 used), 222-224, O12, O30, etc., usual mixed condition, especially 19th century, plenty of F-VF, many original gum (**Photo online**).  
**Estimate 1,000 - 1,500**
- 847 ★ Great Britain selection, 1860s-1939.** Includes 46 (appears to be genuine unused), 108-109, 174a, 175, 179-81, 222-224, O44, plus 1935 Silver Jubilees and Coronation omnibus issues, apparently complete, pre-1884 mixed condition, afterwards, other than a few minor issues F-VF original gum (**Photo online**).  
**Estimate 1,000 - 1,500**
- 848 ★ Ireland, virtually complete collection, 1922-1940s.** Plus some later neatly mounted, including 1-35, 39-62, 65-79, 93-95, 106-117, etc., appears to be F-VF original gum throughout. Scott \$3,000+ (**Photo online**).  
**Estimate 500 - 750**

## EUROPE AND WORLDWIDE COLLECTIONS

- 849 ★ Belgium & Colonies, comprehensive collection 1849-1950s.** (includes a few used.) Highlights Include Belgium #39 (original gum, signed), nearly complete 1866-1940 including 124-137, B114-122, B132-142 (B142 regummed), Belgian Congo fairly complete including 1-5 (unused), 14-26, 31-40 (40 unused), B1-9, etc. Virtually all original gum and largely F-VF (**Photo online**).  
**Estimate 1,000 - 1,500**



- 850 ★/○ France, Offices abroad and colonies.** Sprawling collection replete with numerous better singles and sets, includes, mostly mint, France 109-132, 226, 329 (2), C14-C17, strong French offices in China including Canton 1-30 (less 2A, 27), Kwangchow 1-53 (less 13), Mongtseu 1-67 (less 7c), Pakhoi 1-16, Tchongking 1-19, Yunnan Foo 1-59, 60a, 61-67; strong Diego Suarez including 21 (used, signed), Gabon 11 (signed), Indochina 1-21, Ivory Coast 1-17, Zanzibar 1-11 (less 9), etc., some faults but overall F-VF, mint mostly original gum, a wonderful collection upon which to build **(Photo online)**. **Estimate 5,000 - 7,500**
- 851 ★/○ Germany, states and colonies, collector's assortment mostly pre-1940.** Many nicer sets and singles plus some covers, includes Germany B58 mint (toned spots) C40-C42 mint, better offices abroad, including Togo 19, Turkey 31-42, two nice used sets, colonies include German East Africa 11-21 mint, etc., generally F-VF, mint mostly original gum, used may include a questionable cancel but these were well selected. **(Photo online)** **Estimate 750 - 1,000**
- 852 ★/○ Greece, Collector's accumulation.** Hundreds of items, mainly on old auction/mail auction pages, plus a used collection mounted 2000-200. The group contains some nicer quality Hermes Heads, printing and perforation varieties, imperforates, cancellations, modern souvenir sheets on first day covers, etc. Generally F-VF throughout, plenty of useful material **(Photo online)**. **Estimate 750 - 1,000**
- 853 ★/○ Italian States, selection of better items.** Includes Parma PR1 (part original gum, signed B. Riege, Roman States 1-11 used, 11 used, #10 and both #11 certificates, 7a (unused, certificate), 7b (part original gum, certificate), Sardinia #4 mint, used (both with AVI certificates), Sicily #10 (sound original gum, certificate), 10, 12-18 mint, etc., very mixed condition but attractive high vat value **(Photo online)**. **Estimate 1,000 - 1,500**
- 854 ★/○ Switzerland, largely complete collection, 1850-1940.** All mint except pre-1862, including 2L6, 1, 7, 7a (unused), 8 (4 shades, all with certs), 11-13, a few proofs, nice sitting Helvetias, 126-145, regulars and commems apparently complete 1909-1938, including 181-185, 226 (never hinged), semi postals complete to 1940 including B105 (never hinged), Airmails complete to 1938, including C1-2 (never hinged, signed), mixed condition on early ones, some Fine, most original gum F-VF after 1900 **(Photo online)**. **Estimate 1,000 - 1,500**
- 855 ★/○ Worldwide, bits and pieces of various country collection and better singles.** From a serious worldwide collection, much is ordinary material but there are plenty of nice surprises, including nice selections of Brazil, Fiume, Italian states and colonies, etc. Better items include Batum 10 mint (signed and with PF certificate), Brazil 1-3, Cyrenaica mint CB1-10 mint (never hinged), Denmark 1, C1-5 mint, Finland 8-9 unused, 11, Hong Kong 70 mint, Liechtenstein C1-6 mint (never hinged), Saar B29 mint (never hinged), early ones probably some small faults but most F-VF **(Photo online)**. **Estimate 1,000 - 1,500**

**END OF SALE - THANK YOU**